

This drawing is the property of Technical Arts Ltd. Copyright & Design Right are reserved by them and the drawing is issued on the condition that it is not copied either wholly or in part without the written consent of Technical Arts Ltd. Figured dimensions to take preference over those scaled. All dimensions to be checked on site before commencement of any work or shop drawings. This drawing is to be read with the specification when existing. Any discrepancies should be brought to the attention of the designer.

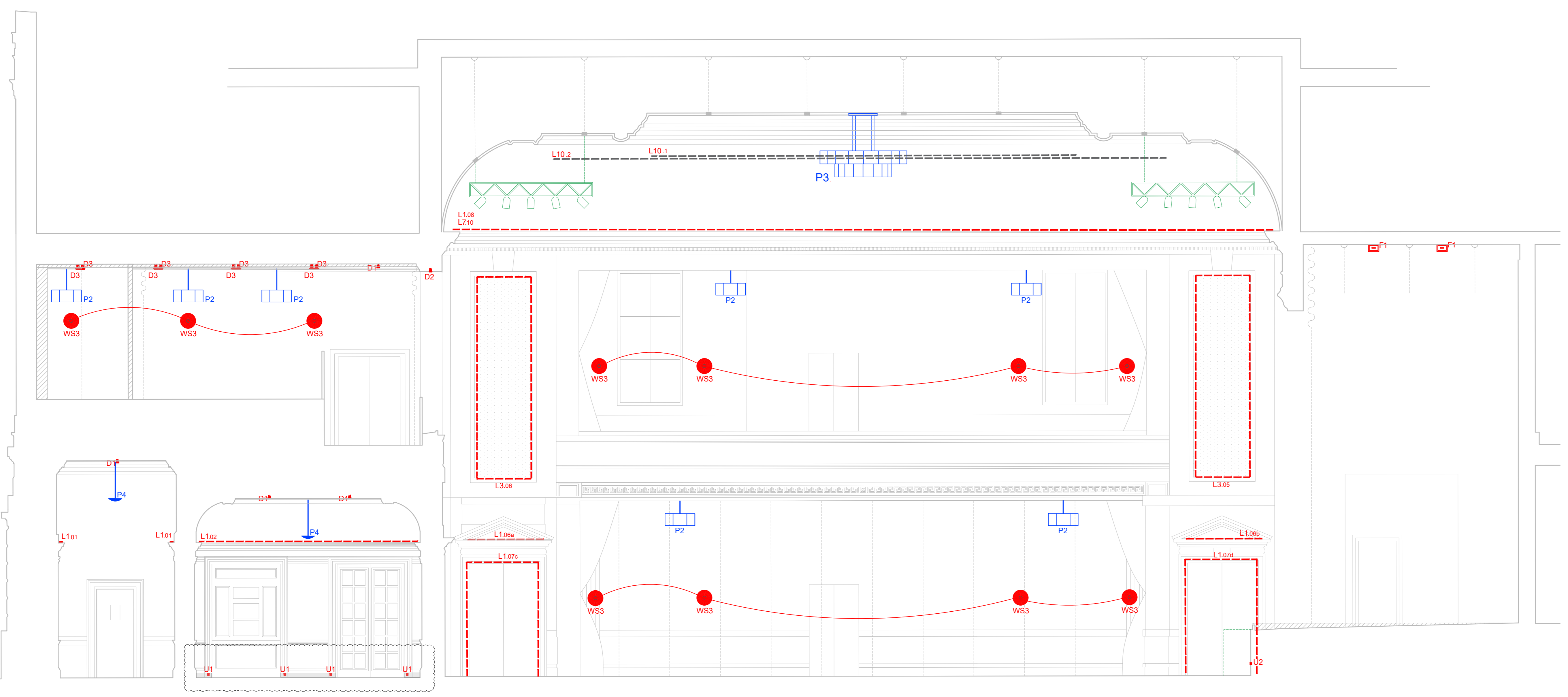
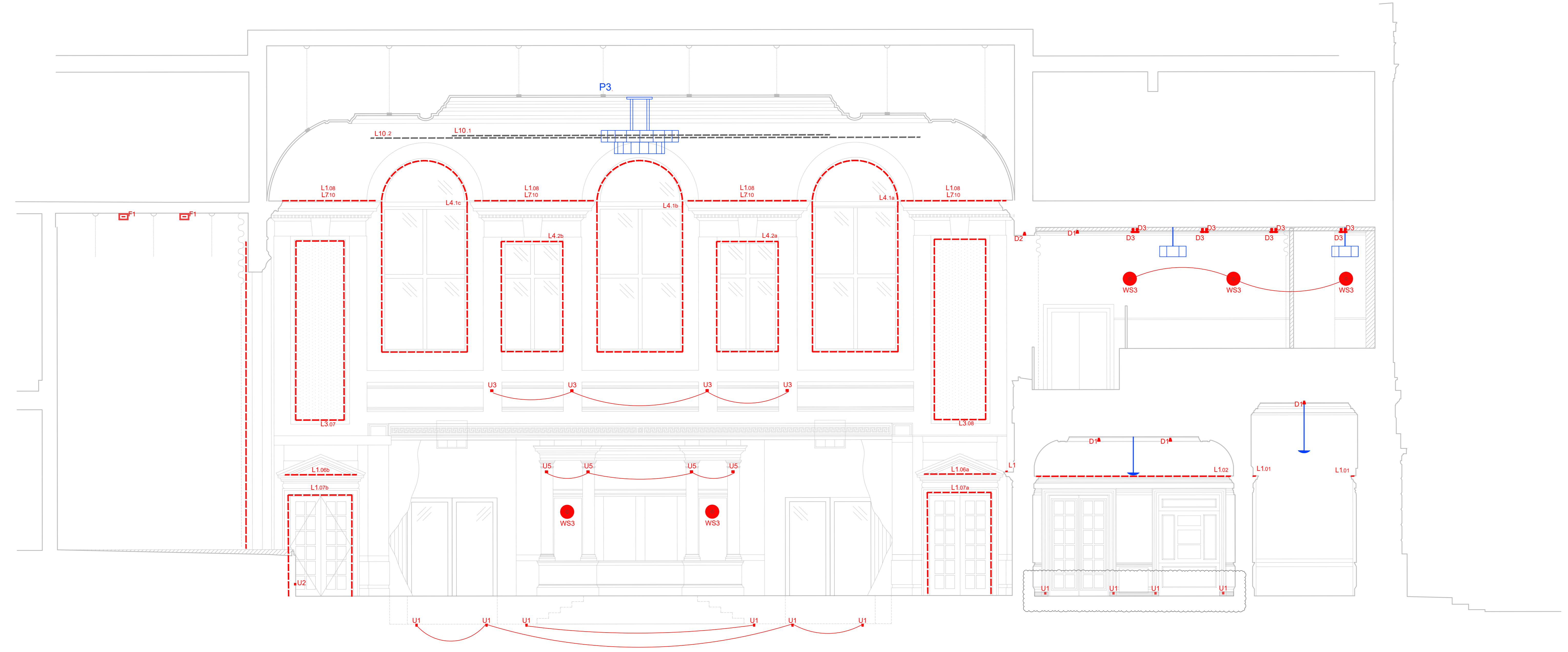

NOTES:

CLIENT:

PARTNER:

FIT OUT COST CONSULTANT:

SHELL COST CONSULTANT:

INTERIOR DESIGN:

Revision For Issue	By	Date	Revision
Description	JM	11/11/2014	REV

Project Title:
CAMDEN TOWN HALL

Area:
CAMDEN CENTRE

Drawing Title:
ELEVATIONS 1 OF 4

Drawing Number:
TA1550-EL-01

Revision	By	Date	Scale
R15	JM	19/12/14	1:50 @ A3
Drawn by:	JM		
Checked by:	CF		

6B Parkway
Porters Wood
St. Albans
AL3 6PA
UK
www.technical-arts.com

technical ARTS

DETAILED DESIGN