

FRONT ELEVATION

REAR ELEVATION

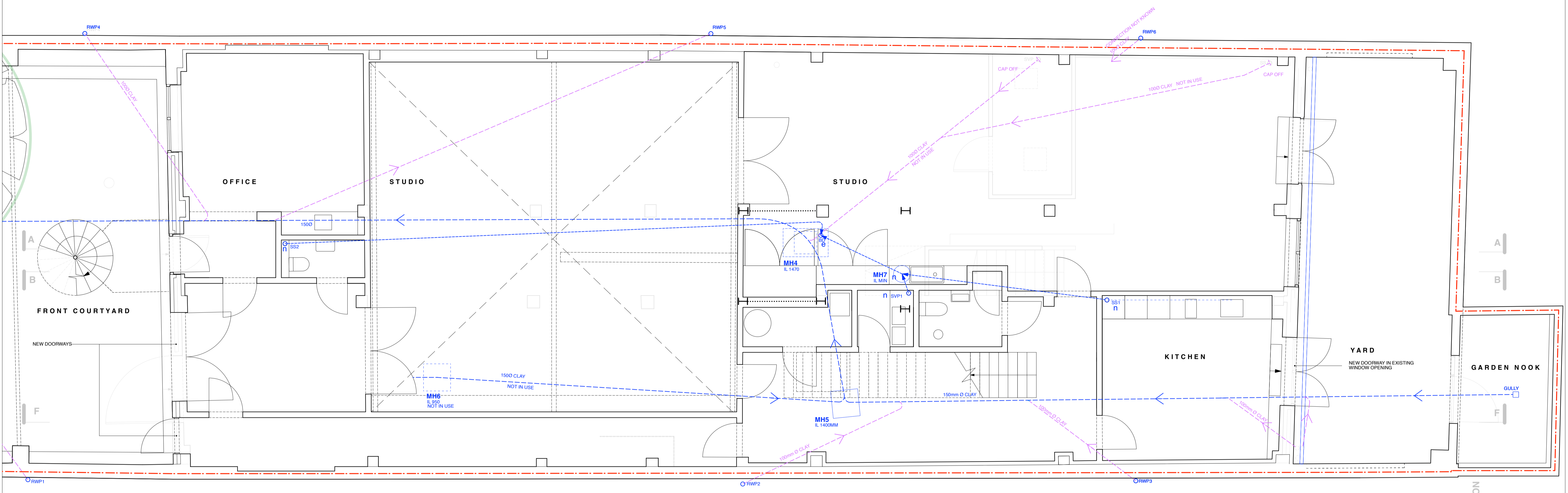

# GROUND FLOOR PROPOSED

DRAINAGE KEY	
	EXISTING BELOW GROUND DRAIN
	PROPOSED BELOW GROUND DRAIN
	PROPOSED ABOVE GROUND DRAIN
	ASSUMED BELOW GROUND DRAIN
MH	MANHOLE
RWP	RAINWATER PIPE
SVP	SOIL VENT PIPE
e	EXISTING
n	NEW
I	DRAINAGE DEFECT FOR REPAIR

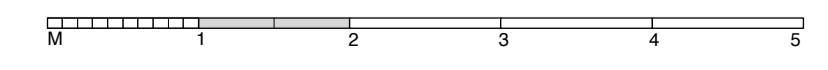

**Lisa Shell architects**  
 5500 Honeywood Rd, Harlow Essex, UK  
 T: 020 899 5700 E: info@lisashellarchitects.co.uk  
 www.lisashellarchitects.co.uk

**BURGHLEY YARD LONDON NW5 1AL**  
**GROUND FLOOR PLAN**  
 AS PROPOSED  
**BGY / GAP / 001 / A**  
 1:50 @ A1 / 1:100 @ A3  
 REFER ALL DISCREPANCIES TO ARCHITECT

**REVISIONS/ISSUE**

28/09/2024	ISSUE FOR CLIENT FOR COMMENT
04/10/2024	ISSUE FOR PLANNING FOR APPROVAL

FRONT ELEVATION

REAR ELEVATION

FRONT ELEVATION

REAR ELEVATION

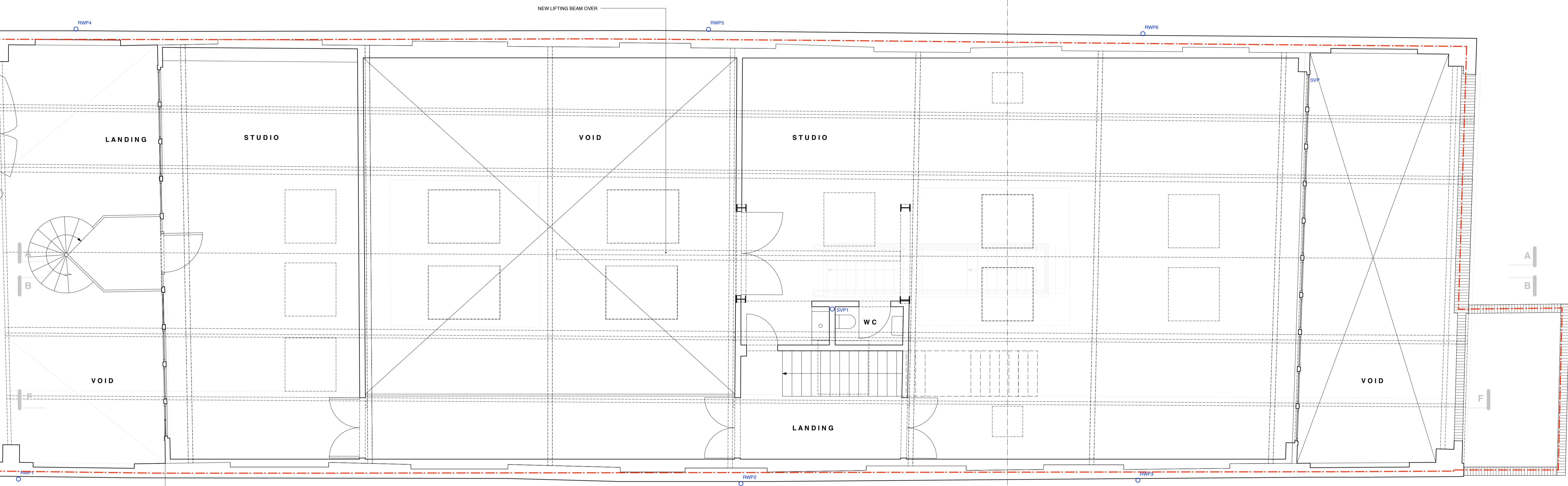

# FIRST FLOOR PROPOSED

DRAINAGE KEY	
→	EXISTING BELOW GROUND DRAIN
---→	PROPOSED BELOW GROUND DRAIN
---	PROPOSED ABOVE GROUND DRAIN
- - -	ASSUMED BELOW GROUND DRAIN
MH	MANHOLE
RWP	RAINWATER PIPE
SVP	SOIL VENT PIPE
e	EXISTING □ NEW
	DRAINAGE DEFECT FOR REPAIR

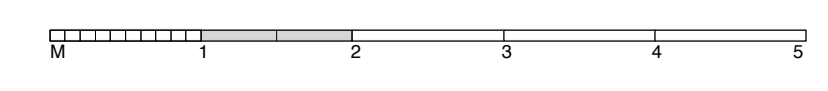

**Lisa Shell architects**  
 108 Hockney Way, London, NW5 1AL  
 T: 020 7599 5700 E: info@lisashellarchitects.co.uk  
 www.lisashellarchitects.co.uk

**BURGHLEY YARD**  
**LONDON NW5 1AL**  
**FIRST FLOOR PLAN**  
 AS PROPOSED  
**BGY / GAP / 002 / B**  
 1:50 @ A1/1:100 @ A3  
 REFER ALL DISCREPANCIES TO ARCHITECT

**REVISIONS/ISSUE**

26/09/2024	ISSUE FOR CLIENT FOR COMMENT
04/10/2024	ISSUE FOR PLANNING FOR APPROVAL
28/01/2025	ISSUE FOR PLANNING FOR APPROVAL

FRONT  
ELEVATION

REAR  
ELEVATION

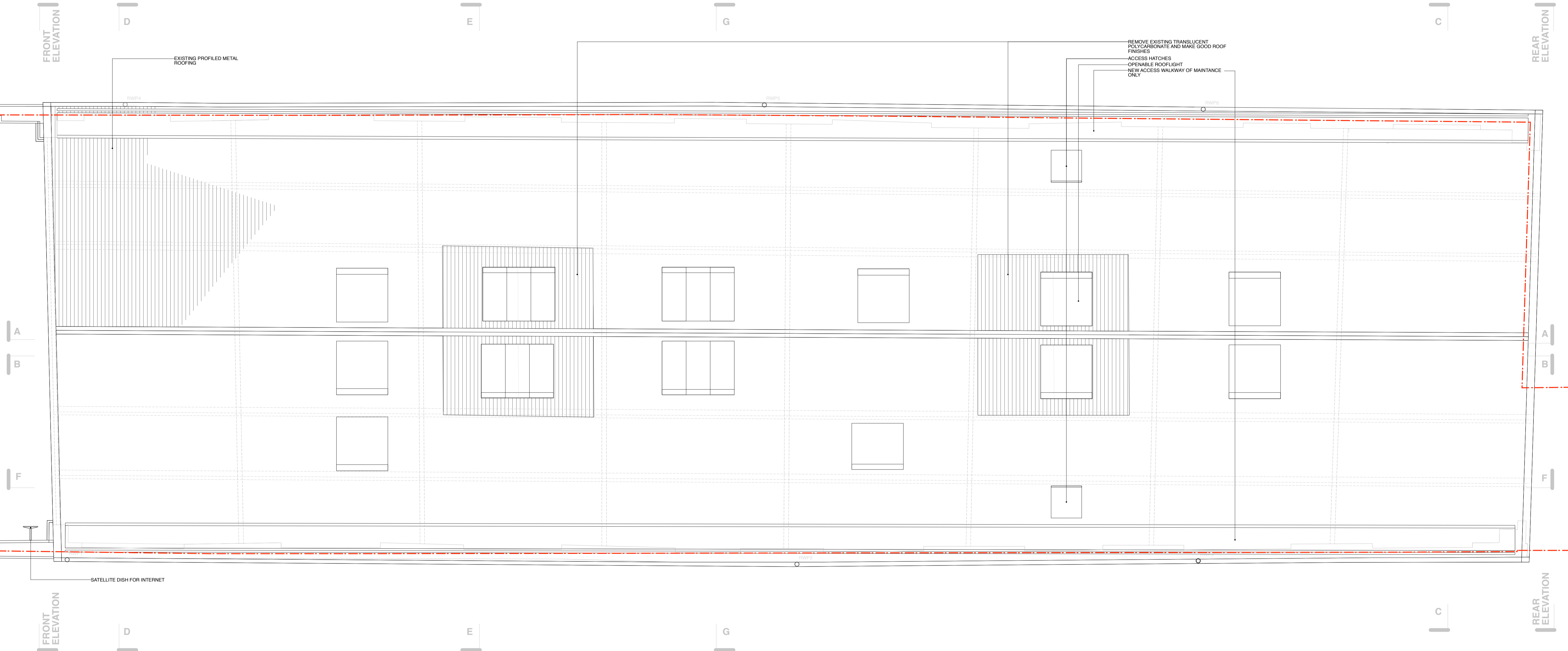

REMOVE EXISTING TRANSLUCENT  
POLYCARBONATE AND MAKE GOOD ROOF  
FINISHES  
ACCESS HATCHES  
OPENABLE ROOFLIGHT  
NEW ACCESS WALKWAY OF MAINTANCE  
ONLY

SATELLITE DISH FOR INTERNET

FRONT  
ELEVATION

REAR  
ELEVATION

# ROOF PLAN PROPOSED

**Lisa Shell**  
architects  
6555 Honeywood Dr, Harford, NY 13071  
T: 315 758 9728 E: [info@lisashellarchitects.co.uk](mailto:info@lisashellarchitects.co.uk)  
[www.lisashellarchitects.co.uk](http://www.lisashellarchitects.co.uk)

**BURGHLEY YARD**  
LONDON NW5 1AL

**ROOF PLAN**  
AS PROPOSED  
**BGY / GAP / 003 / A**  
1:50 @ A1 / 1:100 @ A3  
REFER ALL DISCREPANCIES TO ARCHITECT

**REVISIONS/ ISSUE**  
28/09/2024  
ISSUE FOR CLIENT  
FOR COMMENT  
04/10/2024  
ISSUE FOR PLANNING  
FOR APPROVAL

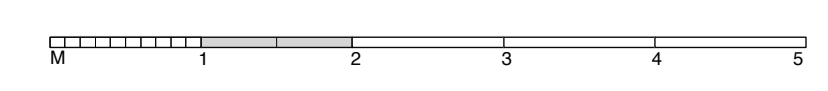

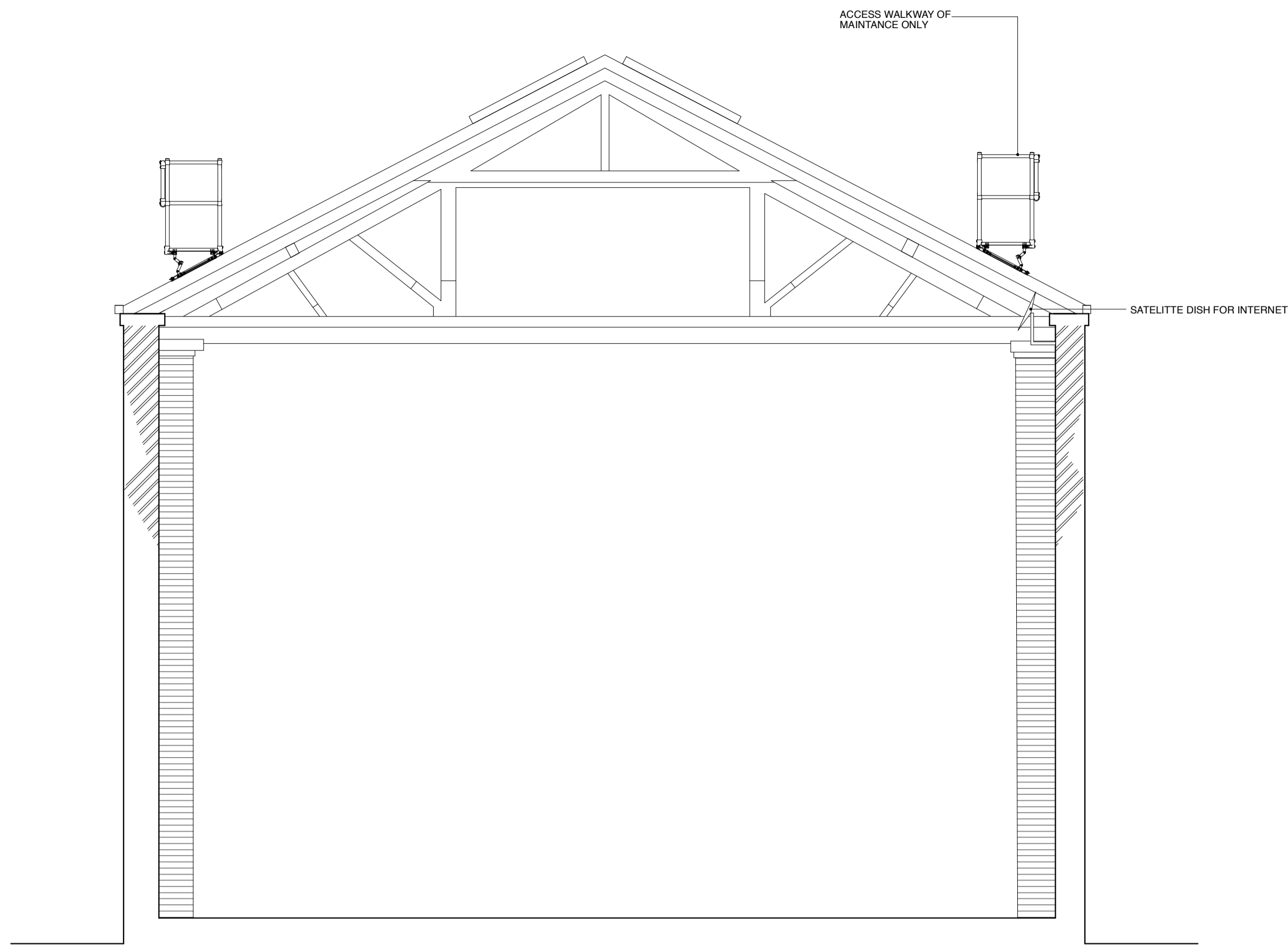

**FRONT**

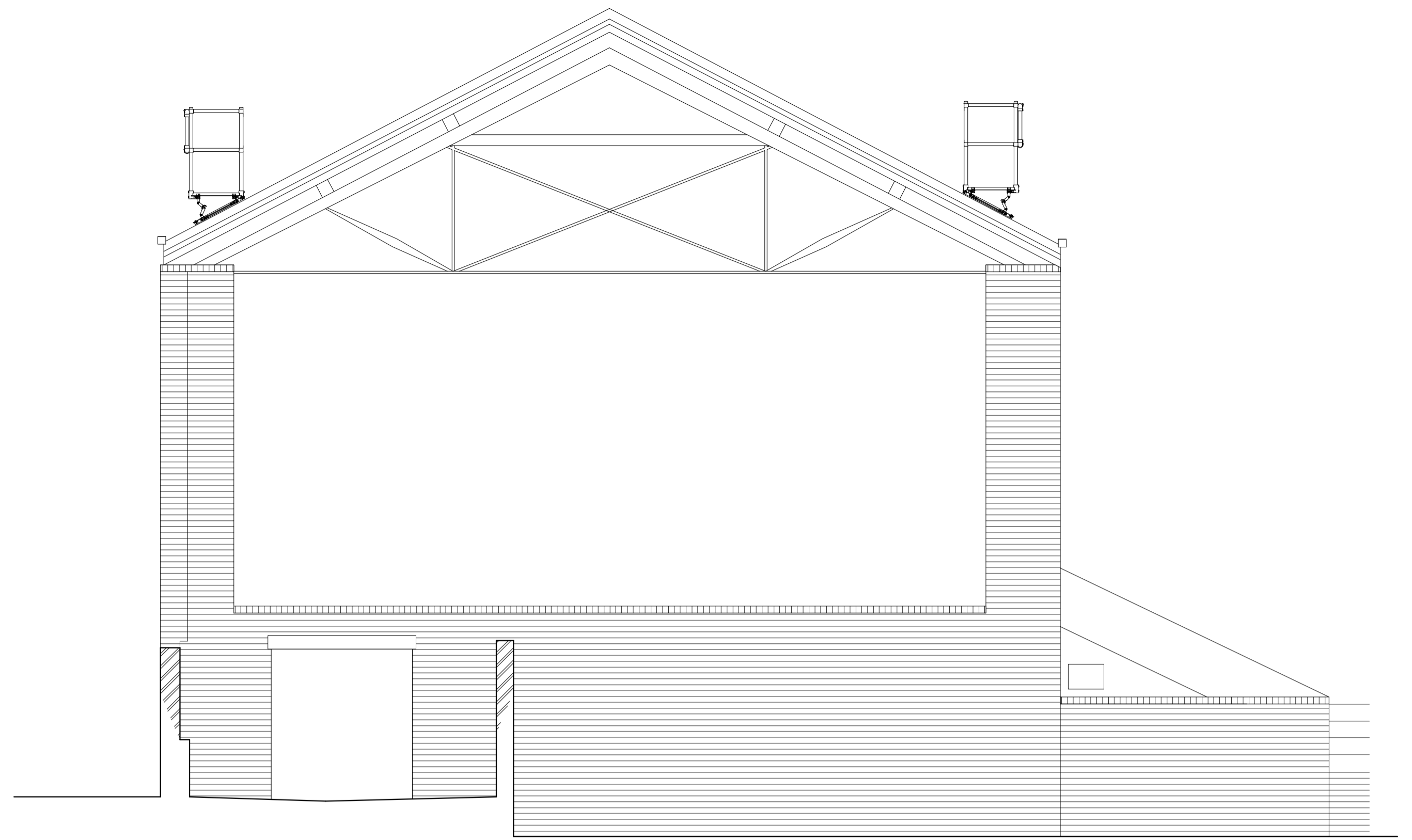

**REAR**

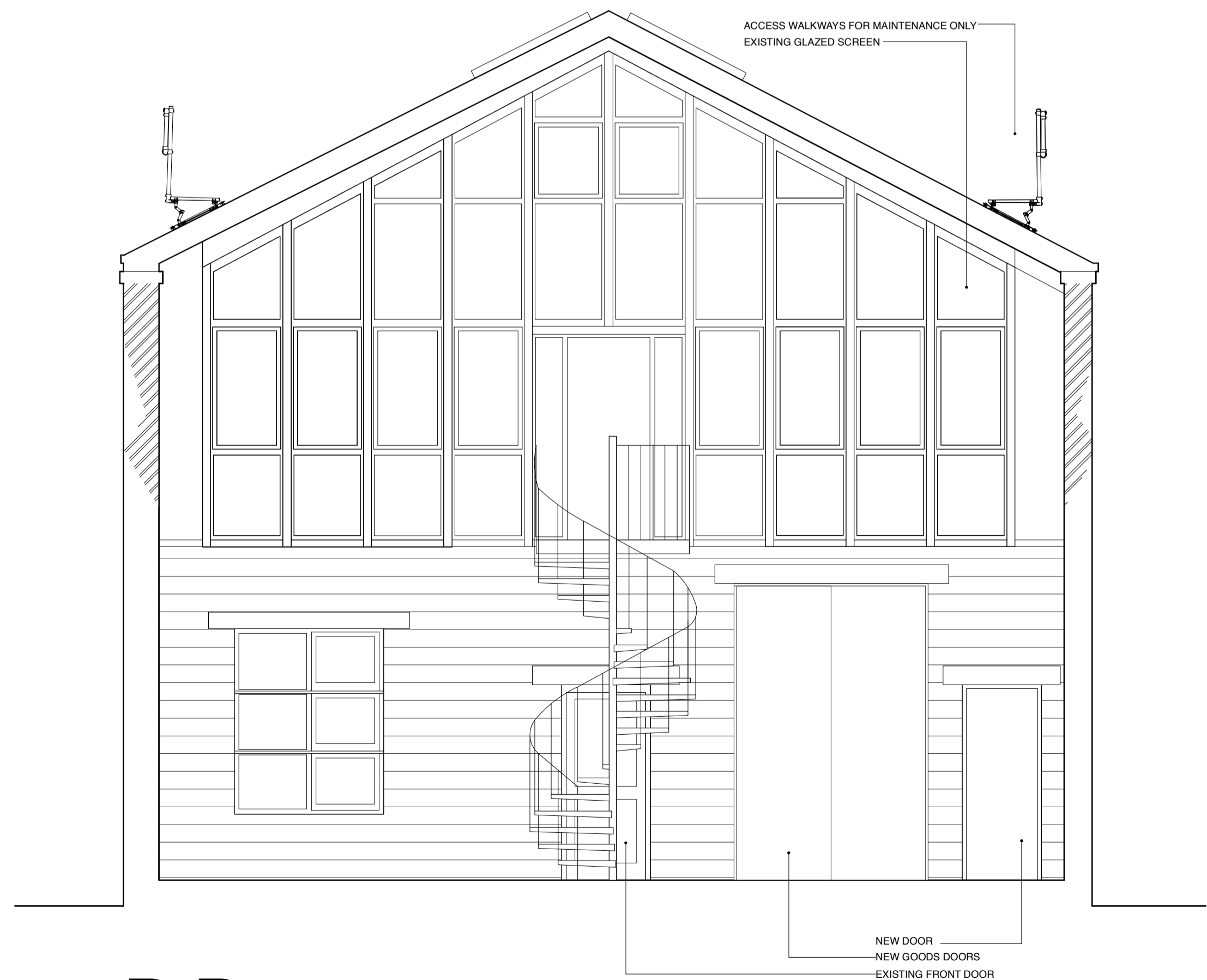

**D D**

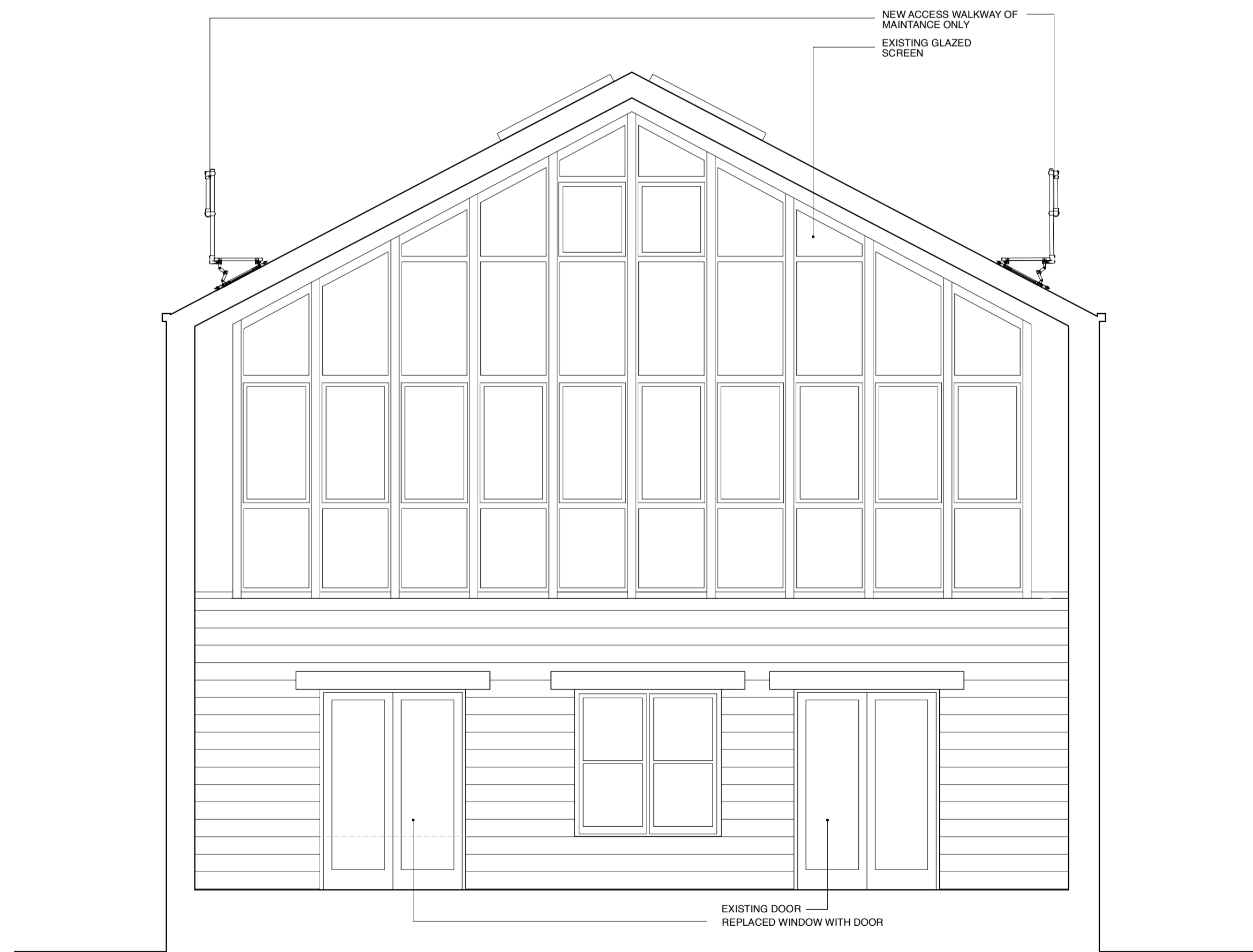

**C C**

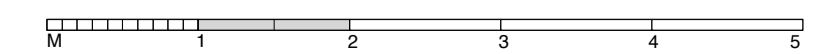

**Lisa Shell**  
architects  
1500 Honeywood Rd, Harpenden, Herts, AL5 2JQ  
T: 0456 372878 E: [info@lisashellarchitects.co.uk](mailto:info@lisashellarchitects.co.uk)  
[www.lisashellarchitects.co.uk](http://www.lisashellarchitects.co.uk)

**BURGHLEY YARD**  
LONDON NW5 1AL

**EXTERNAL CROSS SECTIONS & ELEVATIONS**  
AS PROPOSED

**BGY / GAP / 101 / B**  
1 : 5.0 @ A 1 / 1:100 @ A3  
REFER ALL DISCREPANCIES TO ARCHITECT

REVISIONS/ ISSUE	
26/09/2024	ISSUE FOR CLIENT FOR COMMENT
04/10/2024	ISSUE FOR PLANNING FOR APPROVAL <b>A</b>
28/01/2025	ISSUE FOR PLANNING FOR APPROVAL <b>B</b>

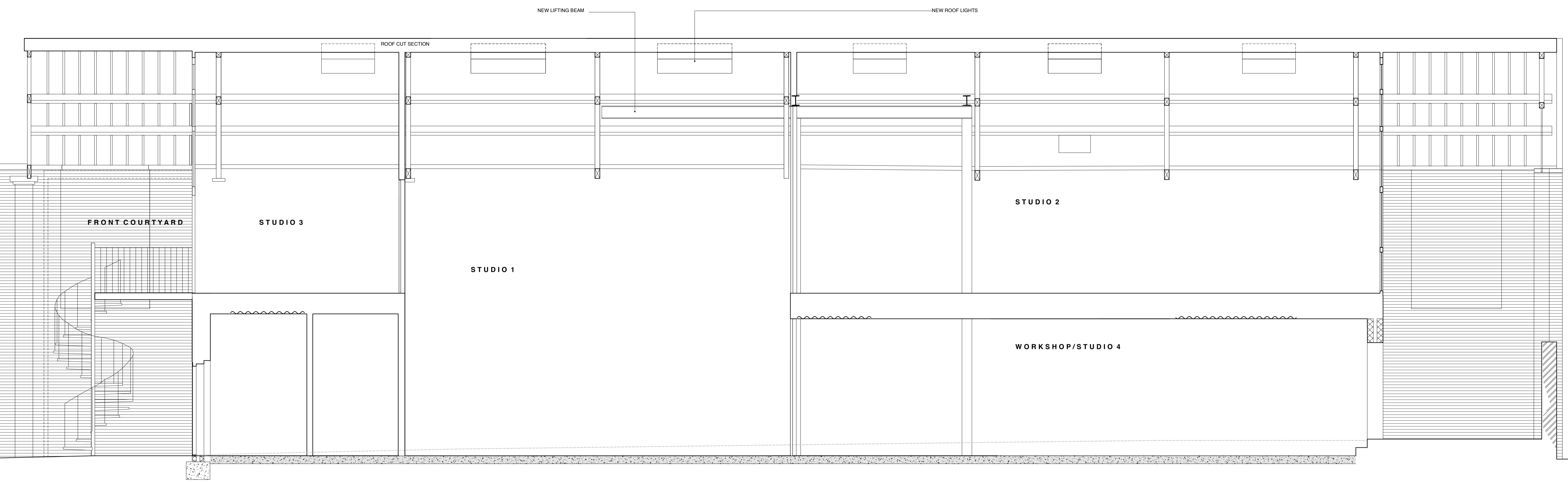

**AA**

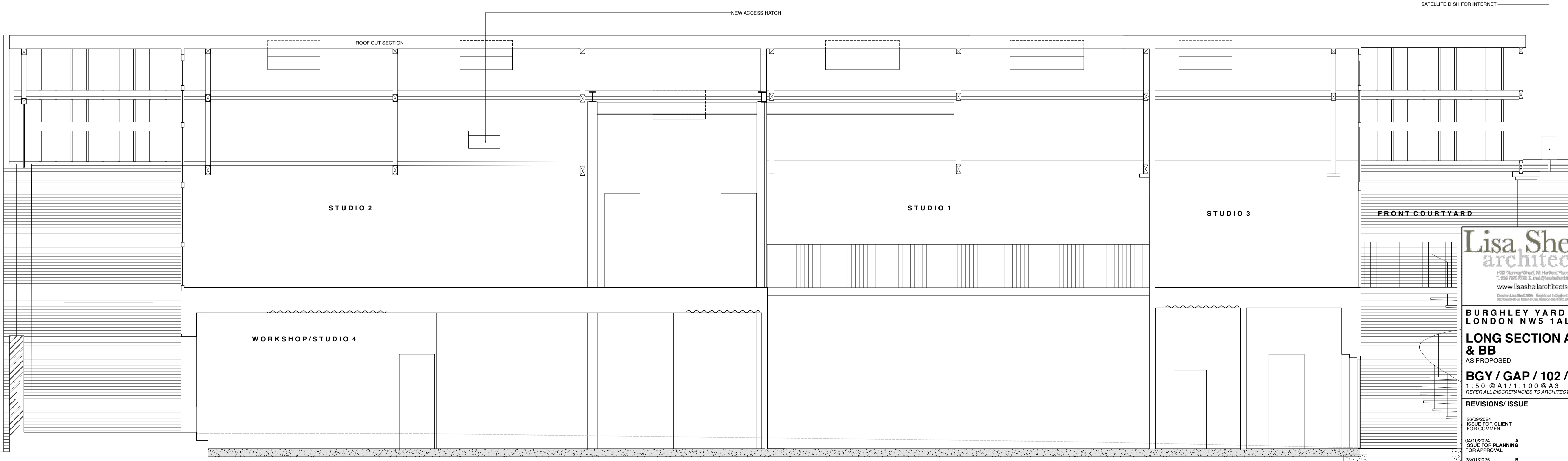

**BB**

**Lisa Shell architects**  
 1500 Hoxton Way, London, N1 6DT  
 T: 0208 9978 9700 E: info@lisashellarchitects.co.uk  
 www.lisashellarchitects.co.uk

**BURGHLEY YARD  
 LONDON NW5 1AL**

**LONG SECTION AA  
 & BB**  
 AS PROPOSED

**BGY / GAP / 102 / B**  
 1:50 @ A1 / 1:100 @ A3  
 REFER ALL DISCREPANCIES TO ARCHITECT

**REVISIONS/ISSUE**

26/09/2024	ISSUE FOR CLIENT FOR COMMENT
04/10/2024	ISSUE FOR PLANNING FOR APPROVAL
28/01/2025	ISSUE FOR PLANNING FOR APPROVAL

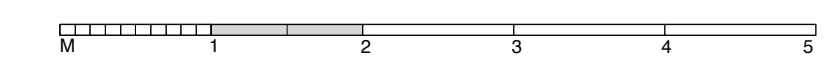

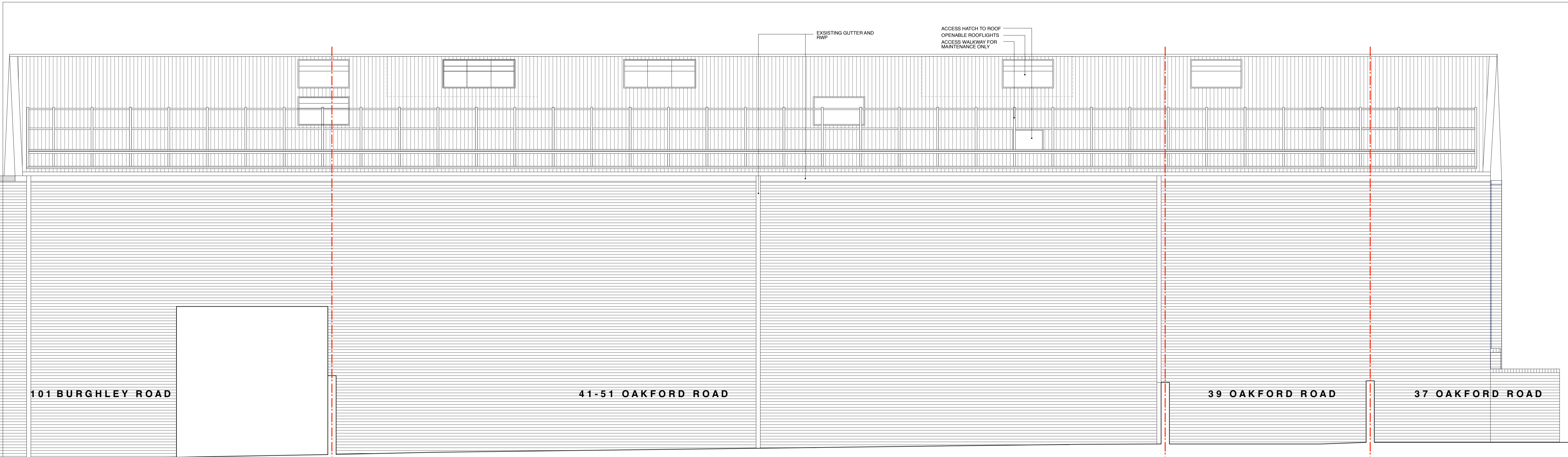

**WEST ELEVATION**

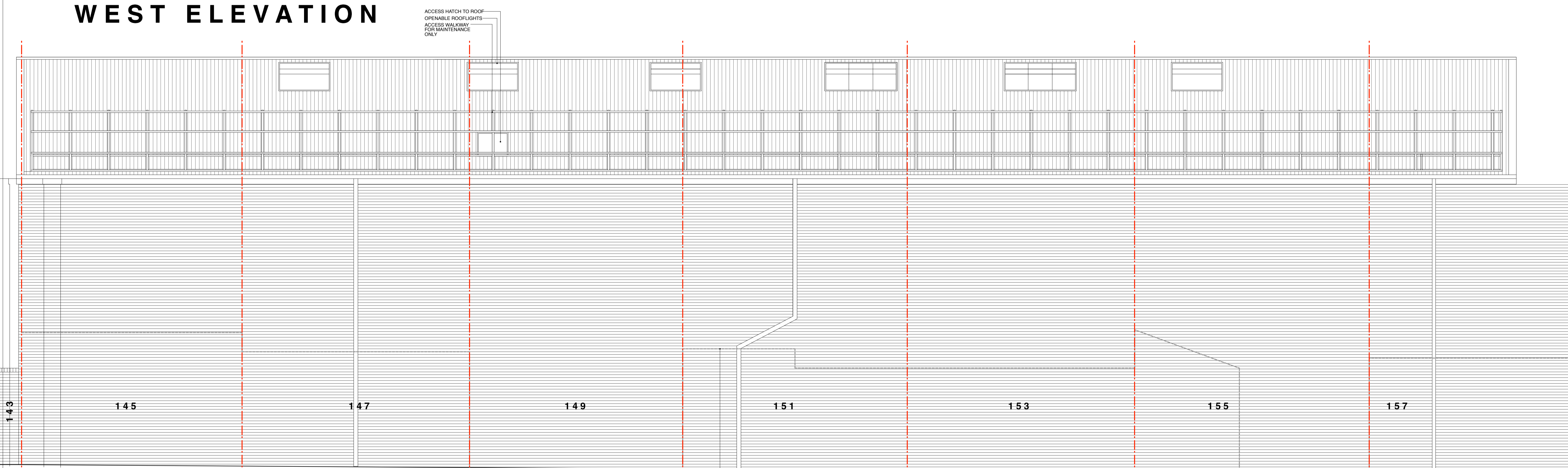

**EAST ELEVATION**

<p><b>Lisa Shell architects</b>  <small>5038 Honey Wood Rd, Harlow Road, N1 8GT        T: 020 7225 7773 E: info@lisa-shell.co.uk        www.lisa-shell.co.uk</small></p>	<p><b>REVISIONS/ISSUE</b></p> <table border="1"> <tr> <td>26/09/2024</td> <td>ISSUE FOR CLIENT FOR COMMENT</td> </tr> <tr> <td>04/10/2024</td> <td>ISSUE FOR PLANNING FOR APPROVAL</td> </tr> </table>	26/09/2024	ISSUE FOR CLIENT FOR COMMENT	04/10/2024	ISSUE FOR PLANNING FOR APPROVAL	<p style="text-align: center;">NEIGHBOURING BUILDINGS SHOWN GREY DASHED; LEVELS ASSUMED</p>	<p><b>BURGHLEY YARD</b>        LONDON NW5 1AL</p> <p><b>EXTERNAL ELEVATIONS</b>        AS PROPOSED</p> <p><b>BGY / GAP/ 103 / A</b>        1:50 @ A1/1:100 @ A3  <small>REFER ALL DISCREPANCIES TO ARCHITECT</small></p>
26/09/2024	ISSUE FOR CLIENT FOR COMMENT						
04/10/2024	ISSUE FOR PLANNING FOR APPROVAL						

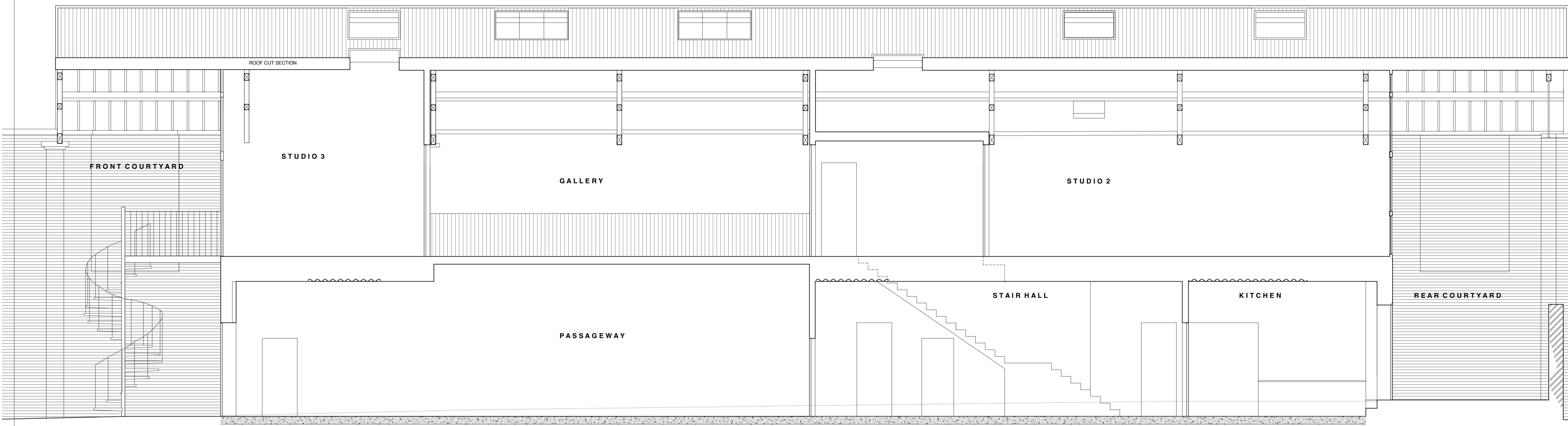

**FF**

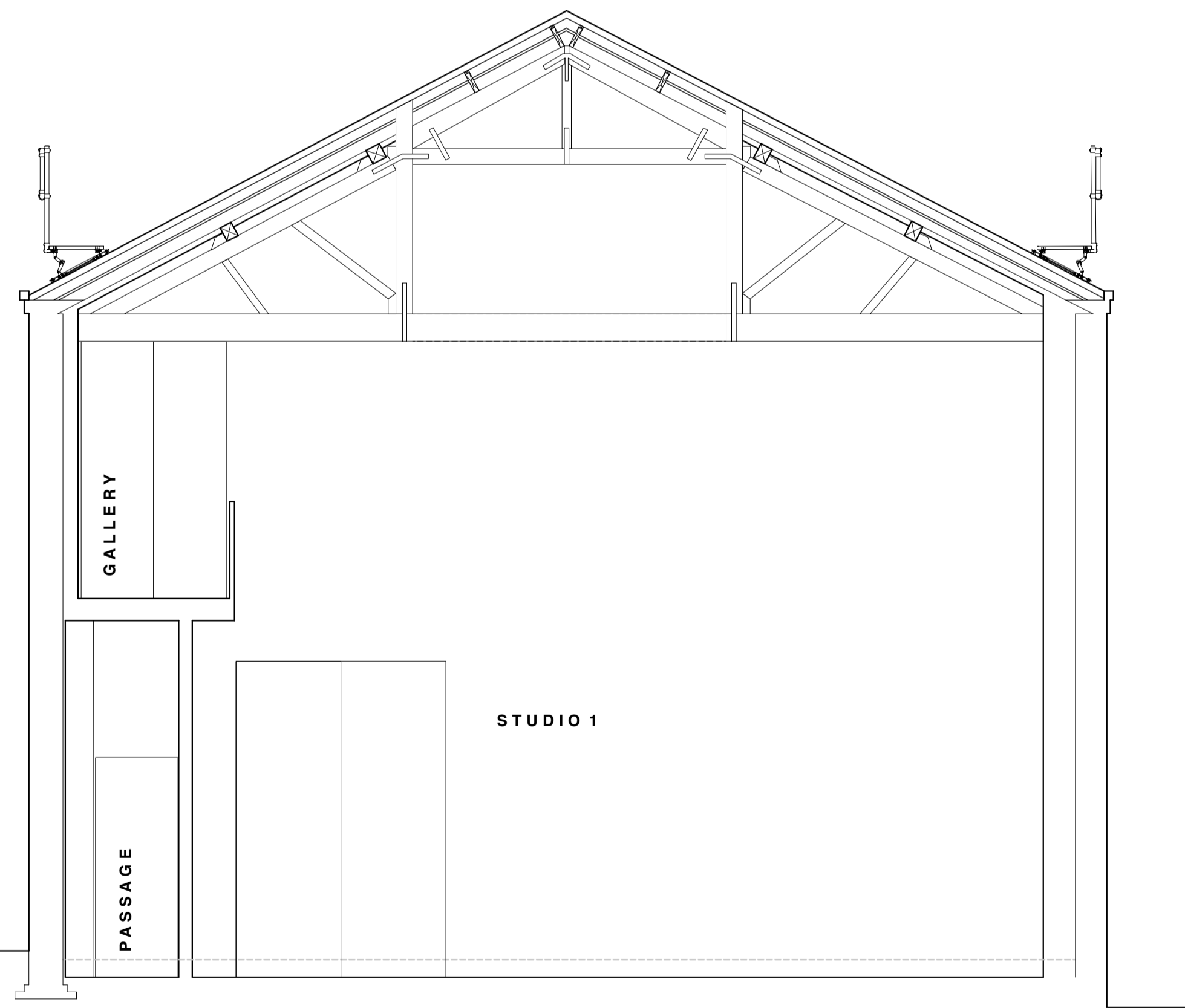

**EE**

**GG**

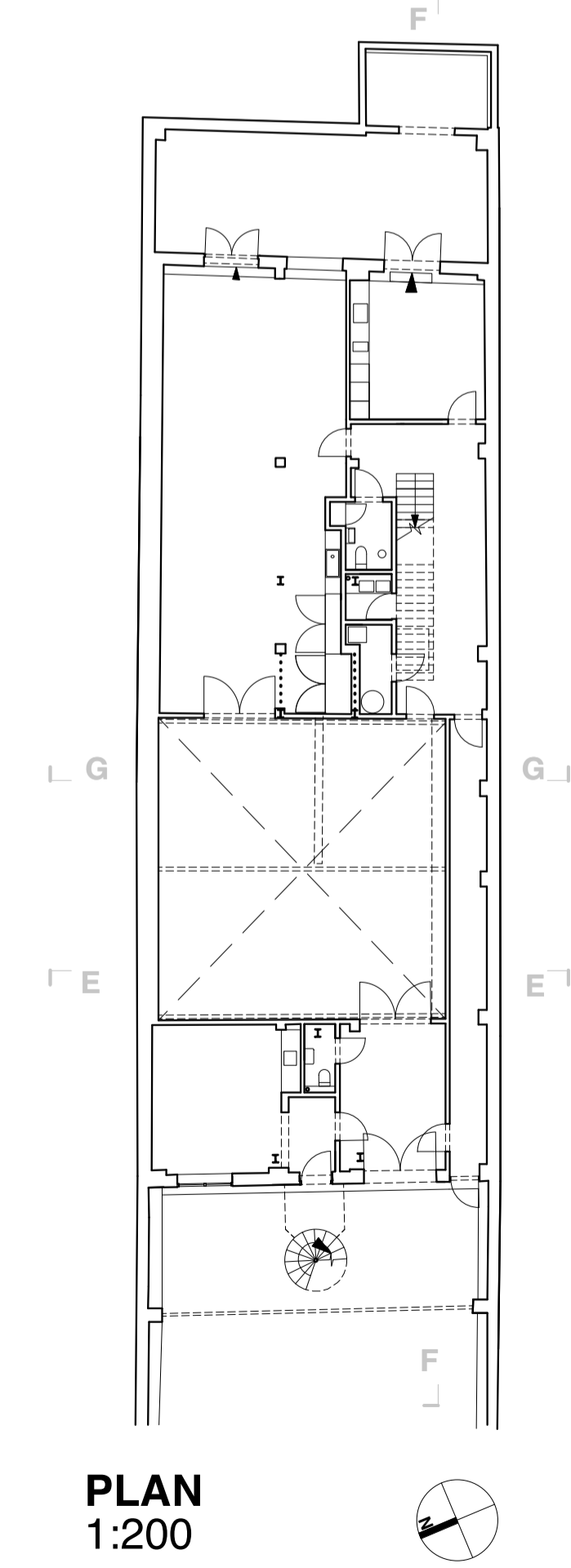
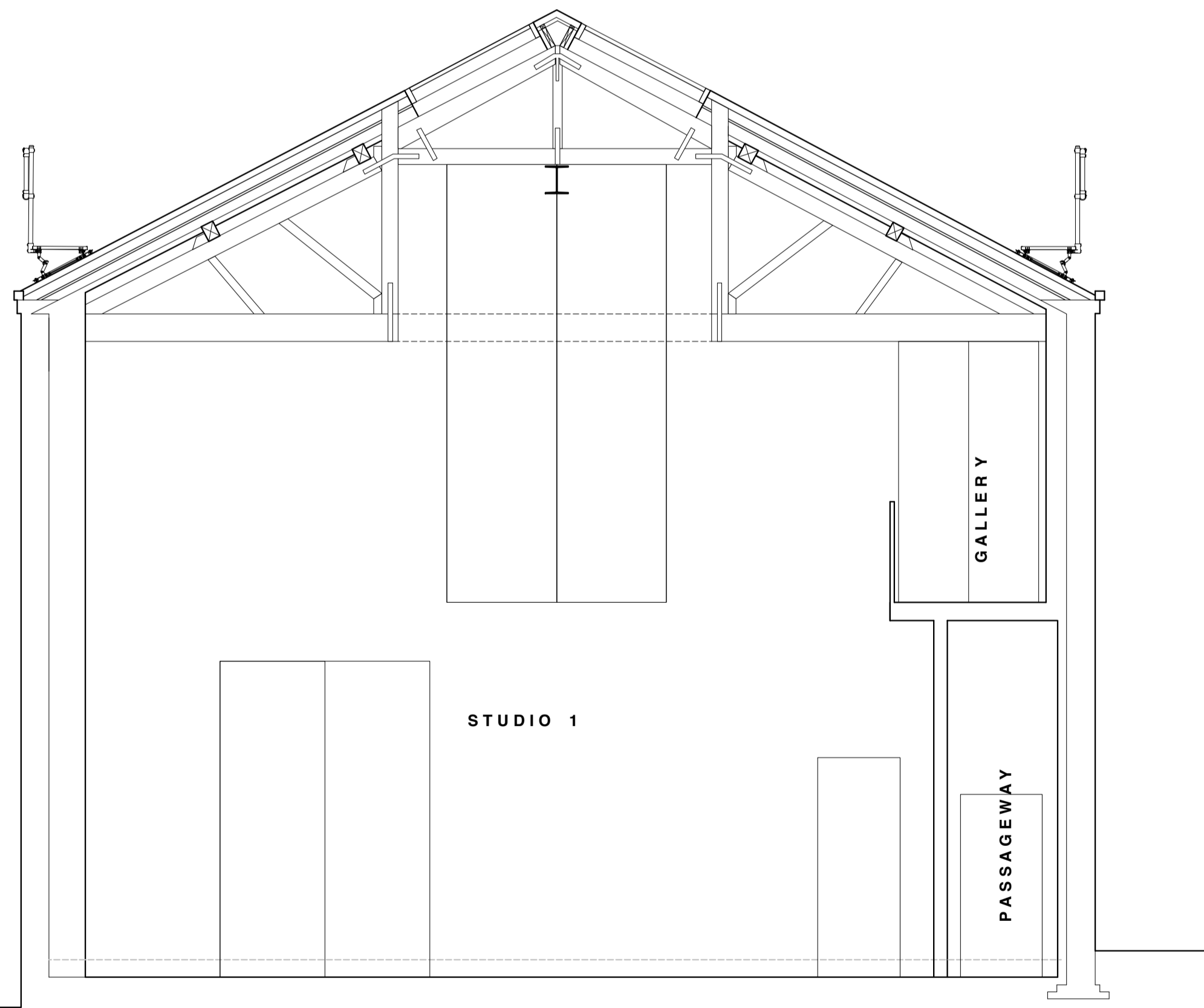

**Lisa Shell architects**  
 Essex Norwich Ipswich SA Harford Faversham W1 2GT  
 T: 01939 797955 E: info@lisashellarchitects.co.uk  
 www.lisashellarchitects.co.uk  
 Chartered Lisas 2020 Registered in England No. 0950990  
 Registered Architect, Licence No. 64534, Reg. No. 4327107

**BURGHLEY YARD  
LONDON NW5 1AL**

**SECTIONS FF, EE & GG**  
 AS PROPOSED

**BGY / GAP / 104 / A**  
 1:50 @ A1 / 1:100 @ A3

REFER ALL DISCREPANCIES TO ARCHITECT

**REVISIONS/ISSUE**

26/09/2024  
 ISSUE FOR CLIENT  
 FOR COMMENT

04/10/2024 A  
 ISSUE FOR PLANNING  
 FOR APPROVAL



REPLACE STEEL GATE WITH NEW  
PFC STEEL AUTOMATED GATE WITH  
PEDESTRIAN WICKET GATE

**Lisa Shell**  
architects

832 Nooney Wharf, 8th Hertford Road, N1 5GT  
T: 020 7295 7228 E: info@lisashellarchitects.co.uk  
www.lisashellarchitects.co.uk

**REVISIONS/ ISSUE**

26/09/2024  
ISSUE FOR CLIENT  
FOR COMMENT  
04/10/2024  
ISSUE FOR PLANNING  
FOR APPROVAL

**BURGHLEY YARD**  
**LONDON NW5 1AL**

**STREET ELEVATION**  
AS PROPOSED

**BGY / GAP / 106 / A**  
1 : 50 @ A2  
REFER ALL DISCREPANCIES TO ARCHITECT

