

Rear wall bows out Ground to 3rd

retain and make good of existing plaster work/cornices

retain and make good of existing plaster work/cornices

retain and make good of existing plaster work/cornices

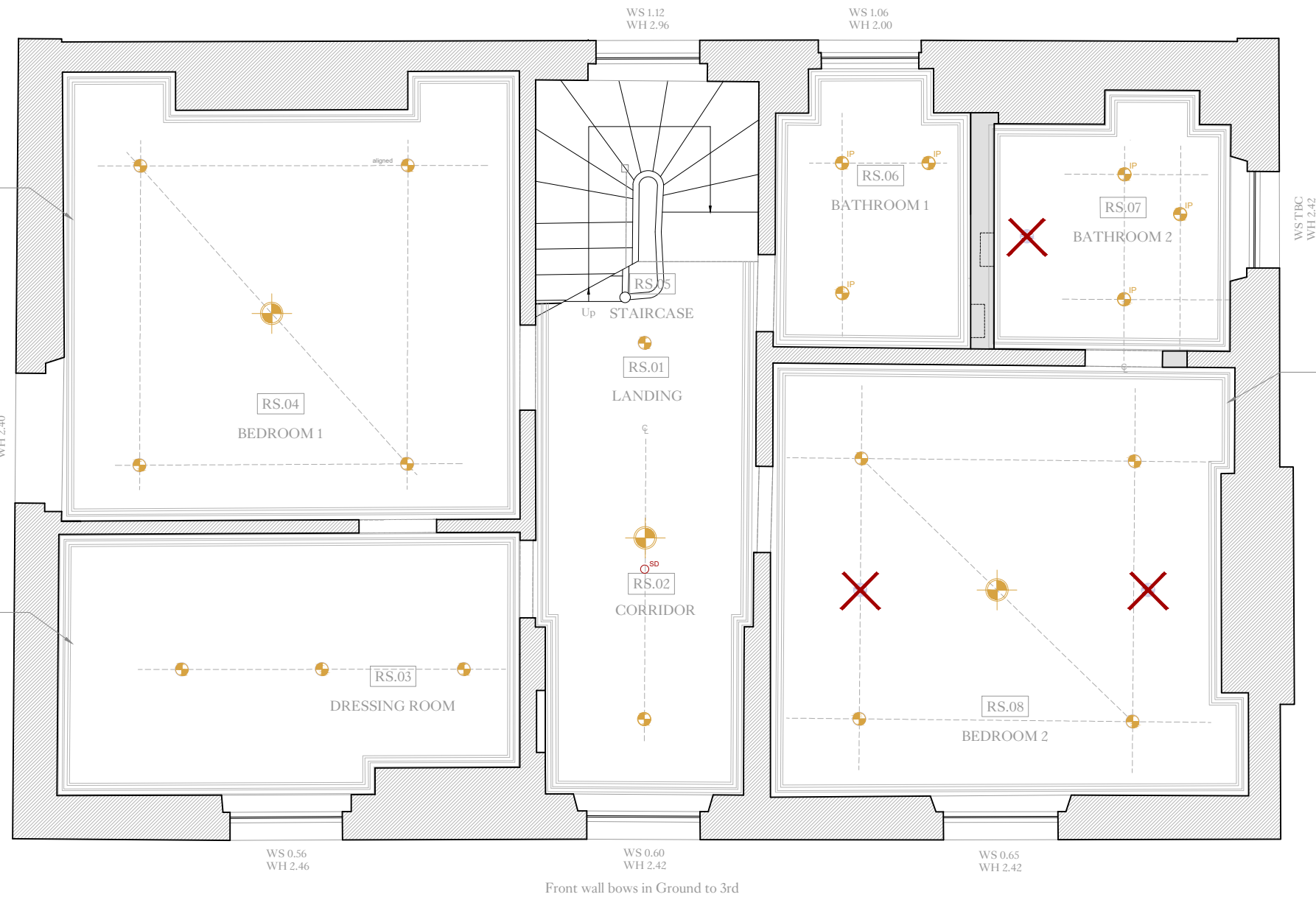

LEGEND - LIGHTING

- | | | | | |
|--|--|--|--|--|
| | | | | |
| | | | | |
| | | | | |
| | | | | |
| | | | | |
| | | | | |

LEGEND - ELECTRICAL

- | | | | |
|--|--|--|--|
| | | | |
| | | | |
| | | | |
| | | | |
| | | | |
| | | | |

RECESSED CEILING LIGHTS LEGEND

- | | |
|--|--|
| | EXISTING SPOTLIGHT/NEW FITTING |
| | 21 ORIGINAL
3 REMOVED
18 REMAINING |
| | EXISTING SPOTLIGHT REMOVED RCP |
| | EXISTING SPOTLIGHT REMOVED |

general notes
THIS DRAWING IS COPYRIGHT OF CLIFTON INTERIORS LTD. THIS DRAWING MUST BE READ IN CONJUNCTION WITH THE DESIGNER'S RISK ASSESSMENT, SPECIFICATION AND ALL OTHER RELEVANT DOCUMENTATION AND DRAWINGS. CLIFTON INTERIORS LTD ACCEPT NO LIABILITY FOR ANY EXPENSE, LOSS OR DAMAGE OF WHATSOEVER NATURE AND HOWEVER ARISING FROM ANY VARIATION MADE TO THIS DRAWING OR IN THE EXECUTION OF THE WORK TO WHICH IT RELATES WHICH HAS NOT BEEN REFERRED TO THEM AND THEIR APPROVAL OBTAINED.
DO NOT SCALE FROM THIS DRAWING OR THE COMPUTER DIGITAL DATA, ONLY FIGURED DIMENSIONS ARE TO BE USED.
IF IN DOUBT ASK.

purpose of issue
PLANNING

notes
* do not scale from this drawing.
* check all dimensions on site.

revisions
1 - Amount of recessed ceiling lights reduced

project name
5 PRINCE ALBERT ROAD

scale 1:50@A3
date 24/01/2025
drawn by CI
checked CI

drawing title
SECOND FLOOR - REFLECTED CEILING PLAN

project ref. 2401
drawing no. 183
revision 1

Clifton Interiors
Est. 1986

168 Regents Park Road
London NW1 8XN
020 7586 5533
www.cliftoninteriors.com