

Rear wall bows out Ground to 3rd

WS 0.17
WH 2.24

retain and make good of
existing plaster work/comices

retain, adjust and make good of
existing plaster work/comices

retain and make good of
existing plaster work/comices

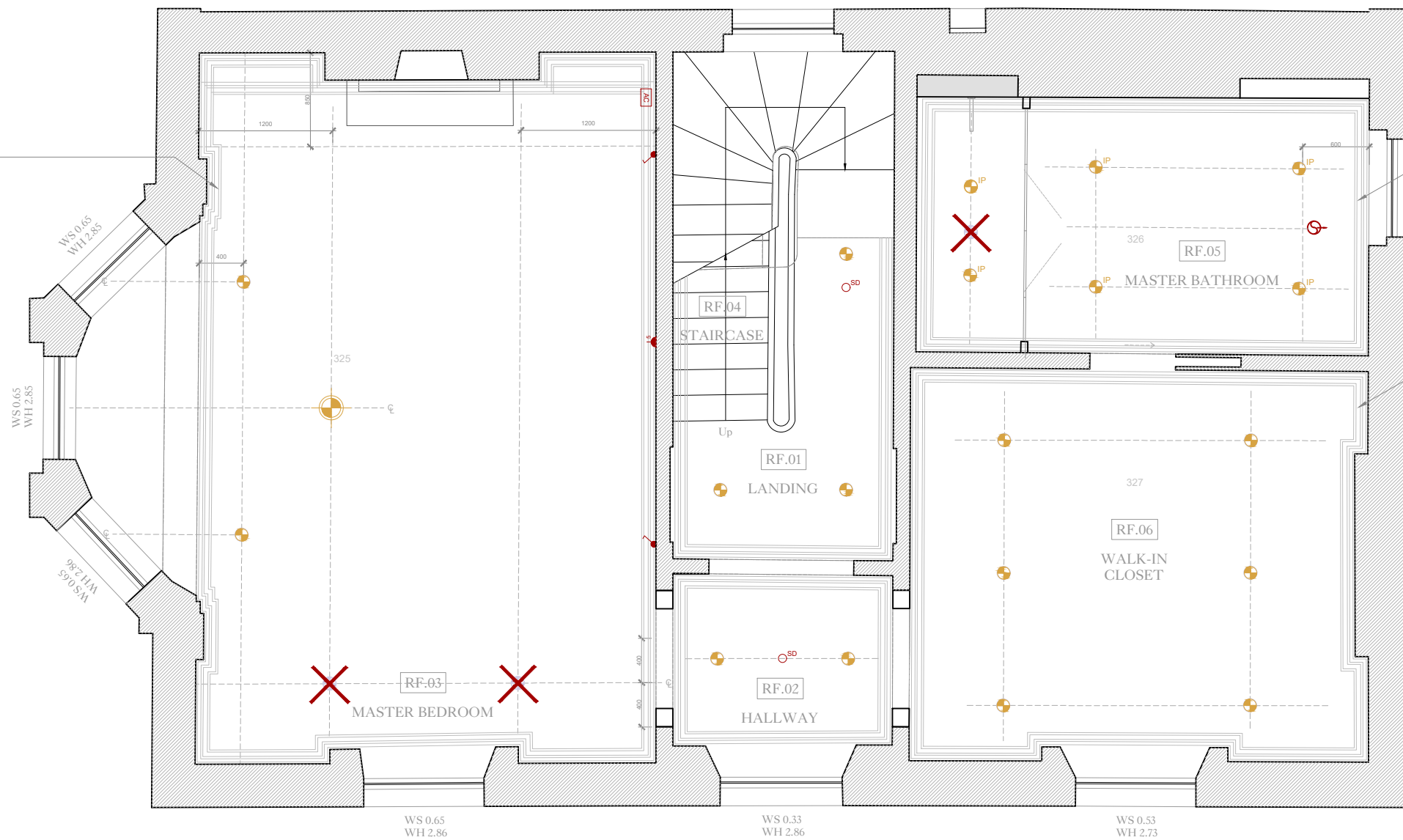

WS 0.65
WH 2.86

WS 0.33
WH 2.86

WS 0.53
WH 2.73

Front wall bows in Ground to 3rd

LEGEND - LIGHTING

LEGEND - ELECTRICAL

RECESSED CEILING LIGHTS LEGEND

general notes
THIS DRAWING IS COPYRIGHT OF CLIFTON INTERIORS LTD. THIS DRAWING MUST BE READ IN CONJUNCTION WITH THE DESIGNER'S RISK ASSESSMENT, SPECIFICATION AND ALL OTHER RELEVANT DOCUMENTATION AND DRAWINGS. CLIFTON INTERIORS LTD ACCEPT NO LIABILITY FOR ANY EXPENSE, LOSS OR DAMAGE OF WHATSOEVER NATURE AND HOWEVER ARISING FROM ANY VARIATION MADE TO THIS DRAWING OR IN THE EXECUTION OF THE WORK TO WHICH IT RELATES WHICH HAS NOT BEEN REFERRED TO THEM AND THEIR APPROVAL OBTAINED.
DO NOT SCALE FROM THIS DRAWING OR THE COMPUTER DIGITAL DATA, ONLY FIGURED DIMENSIONS ARE TO BE USED.
IF IN DOUBT ASK.

purpose of issue
PLANNING

notes
* do not scale from this drawing.
* check all dimensions on site.

revisions
1 - Amount of recessed ceiling lights reduced

project name
5 PRINCE ALBERT ROAD

drawing title
FIRST FLOOR - REFLECTED
CEILING PLAN

Clifton Interiors
Est. 1986

scale 1:50@A3	date 24/01/2025	project ref. 2401	drawing no. 182	revision 1
drawn by CI	checked CI			

168 Regents Park Road
London NW1 8XN
020 7586 5533
www.cliftoninteriors.com