

Rear wall bows out Ground to 3rd

WS 1.12  
WH 2.96

WS 1.06  
WH 2.00

move existing partition 250mm  
to the left

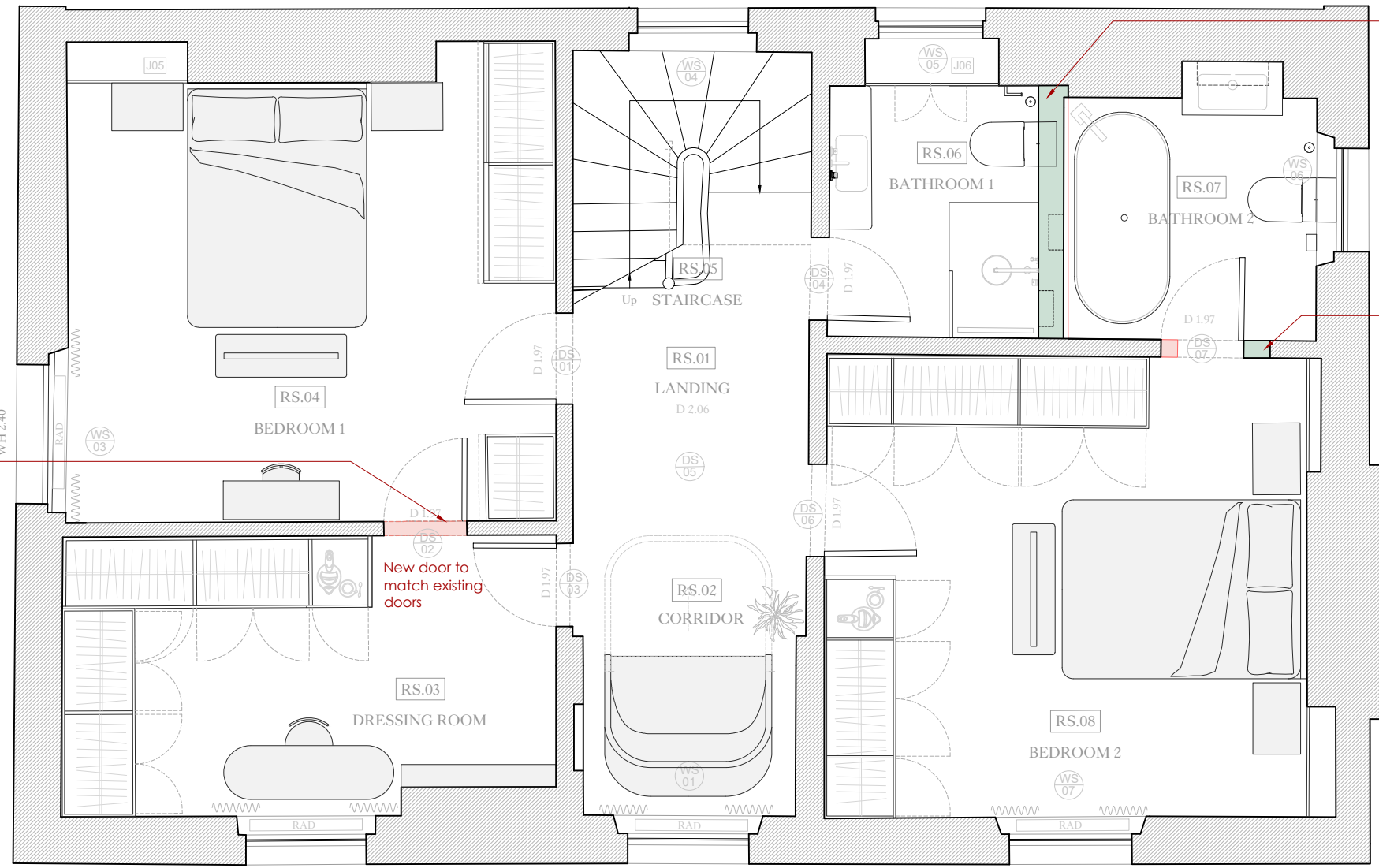

move existing door 250mm  
to the left

new door opening

New door to  
match existing  
doors

RS.04  
BEDROOM 1

RS.01  
LANDING  
D 2.06

BATHROOM 1

BATHROOM 2

RS.02  
CORRIDOR

RS.03  
DRESSING ROOM

RS.08  
BEDROOM 2

WS 0.56  
WH 2.46

WS 0.60  
WH 2.42

WS 0.65  
WH 2.42

Front wall bows in Ground to 3rd



**general notes**  
THIS DRAWING IS COPYRIGHT OF CLIFTON INTERIORS LTD. THIS DRAWING MUST BE READ IN CONJUNCTION WITH THE DESIGNER'S RISK ASSESSMENT, SPECIFICATION AND ALL OTHER RELEVANT DOCUMENTATION AND DRAWINGS. CLIFTON INTERIORS LTD ACCEPT NO LIABILITY FOR ANY EXPENSE, LOSS OR DAMAGE OF WHATSOEVER NATURE AND HOWEVER ARISING FROM ANY VARIATION MADE TO THIS DRAWING OR IN THE EXECUTION OF THE WORK TO WHICH IT RELATES WHICH HAS NOT BEEN REFERRED TO THEM AND THEIR APPROVAL OBTAINED.  
DO NOT SCALE FROM THIS DRAWING OR THE COMPUTER DIGITAL DATA, ONLY FIGURED DIMENSIONS ARE TO BE USED.  
IF IN DOUBT ASK.

**purpose of issue**  
**PLANNING**

**notes**  
\* do not scale from this drawing.  
\* check all dimensions on site.

Demolition  
New walls

**revisions**  
1 - all doors as existing unless indicated as new

**project name**  
5 PRINCE ALBERT ROAD

scale 1:50@A3  
drawn by CI

**drawing title**  
SECOND FLOOR - GENERAL ARRANGEMENT PLAN

date 24/01/2025  
checked CI

project ref. 2401  
drawing no. 113  
revision 1

**Clifton Interiors**  
Est. 1986

168 Regents Park Road  
London NW1 8XN  
020 7586 5533  
www.cliftoninteriors.com