

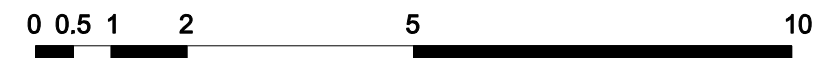

remove existing glazed screen

MATERIALS:

- 1 White render
- 2 London Stock brick
- 3 White painted softwood windows
- 4 Slate tile
- 5 Clay chimney pot
- 6 White render cornice detail
- 7 White render window surround
- 8 White painted softwood door
- 9 Conservation rooflight
- 10 Black wrought iron railings
- 11 Timber trellis
- 12 Grey render
- 13 Aluminium powder coated glazing system



kingconroyarchitects

ARCHITECTURE URBAN DESIGN PLANNING INTERIORS
 3 waterhouse square 138 - 142 holborn london EC1N 2SW
 t: +44 (0) 20 3161 6146 w: www.kingconroy.com

client:
MS M. MONROE

30 St Mark's Crescent
 London
 NW1 7PU

consultant 1:
JORGE RADIS PROJECT
 MANAGEMENT

consultant 2:
MAZZULLO + RUSSELL LANDSCAPE
 DESIGN

1 - 5 Delta Mews
 Churton Place
 London
 SW1V 2LW

key plan:

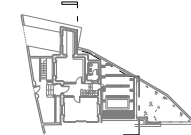

revisions:

-: Revision notes 00.00.25

PROJECT TITLE : 30 ST MARK'S CRESCENT - TERRACE DOORS

ADDRESS : 30 ST MARK'S CRESCENT, LONDON, NW1 7TU
 DRAWING TITLE : DEMOLITION REAR ELEVATION
 SCALE : 1:100
 DATE : 27.01.25
 DRAWN : AN
 CHECKED : JK
 STATUS : PLANNING

drawing number:

24002 | PL10 | 201 -

project reference drawing series series number

revision:

A3 SHEET