

**MATERIALS:**

- 1 White render
- 2 London Stock brick
- 3 White painted softwood windows
- 4 Slate tile
- 5 Clay chimney pot
- 6 White render cornice detail
- 7 White render window surround
- 8 White painted softwood door
- 9 Conservation rooflight
- 10 Black wrought iron railings
- 11 Timber trellis



**kingconroy**architects  
 ARCHITECTURE URBAN DESIGN PLANNING INTERIORS  
 3 waterhouse square 138 - 142 holborn london EC1N 2SW  
 t: +44 (0) 20 3161 6146 w: www.kingconroy.com

client :  
 MS M. MONROE  
 30 St Mark's Crescent  
 London  
 NW1 7PU

consultant 1 :  
 JORGE RADIS PROJECT  
 MANAGEMENT

consultant 2 :  
 MAZZULLO + RUSSELL LANDSCAPE  
 DESIGN  
 1 - 5 Delta Mews  
 Churton Place  
 London  
 SW1V 2LW

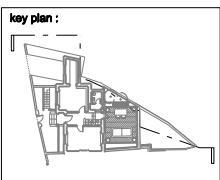

revisions :  
 A: Layout amended 27.01.25

PROJECT TITLE : 30 ST MARK'S CRESCENT - TERRACE DOORS  
 ADDRESS : 30 ST MARK'S CRESCENT, LONDON, NW1 7TU  
 DRAWING TITLE : PROPOSED SIDE ELEVATION  
 SCALE : 1:100  
 DATE : 22.07.24  
 DRAWN : AN  
 CHECKED : JK  
 STATUS : PLANNING

|                    |               |
|--------------------|---------------|
| drawing number :   | revision :    |
| 24002   PL20   202 | A             |
| project reference  | A3 SHEET      |
| drawing series     | series number |