

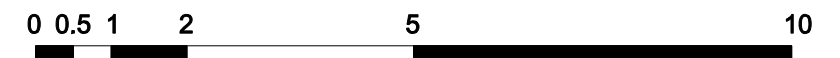

- MATERIALS:**
- 1 White render
 - 2 London Stock brick
 - 3 White painted softwood windows
 - 4 Slate tile
 - 5 Clay chimney pot
 - 6 White render cornice detail
 - 7 White render window surround
 - 8 Black wrought iron railings



kingconroyarchitects
 ARCHITECTURE URBAN DESIGN PLANNING INTERIORS
 3 waterhouse square 138 - 142 holborn london EC1N 2SW
 t: +44 (0) 20 3161 6146 w: www.kingconroy.com

client :
 MS M. MONROE
 30 St Mark's Crescent
 London
 NW1 7PU

consultant 1 :
 JORGE RADIS PROJECT
 MANAGEMENT

consultant 2 :
 MAZZULLO + RUSSELL LANDSCAPE
 DESIGN
 1 - 5 Delta Mews
 Churton Place
 London
 SW1V 2LW

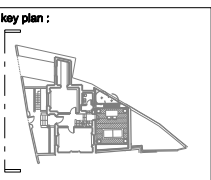

revisions :
 - : Revision notes 00.00.24

PROJECT TITLE : 30 ST MARK'S CRESCENT - TERRACE DOORS
 ADDRESS : 30 ST MARK'S CRESCENT, LONDON, NW1 7TU
 DRAWING TITLE : PROPOSED FRONT ELEVATION
 SCALE : 1:100
 DATE : 22.07.24
 DRAWN : AN
 CHECKED : JK
 STATUS : PLANNING

drawing number :	revision :
24002 PL20 200	-
project reference	A3 SHEET
drawing series	series number