

MATERIALS:

- 1 White render
- 2 London Stock brick
- 3 White painted softwood windows
- 4 Slate tile
- 5 Clay chimney pot
- 6 White render cornice detail
- 7 White render window surround
- 8 White painted softwood door
- 9 Conservation rooflight
- 10 Black wrought iron railings
- 11 Timber trellis



kingconroyarchitects

ARCHITECTURE URBAN DESIGN PLANNING INTERIORS
 3 waterhouse square 138 - 142 holborn london EC1N 2SW
 t: +44 (0) 20 3161 6146 w: www.kingconroy.com

client :
 MS M. MONROE

30 St Mark's Crescent
 London
 NW1 7PU

consultant 1 :
 JORGE RADIS PROJECT
 MANAGEMENT

consultant 2 :
 MAZZULLO + RUSSELL LANDSCAPE
 DESIGN

1 - 5 Della Mews
 Churton Place
 London
 SW1V 2LW

key plan :

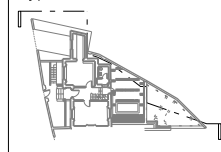

revisions :

- : Revision notes 00.00.24

PROJECT TITLE : 30 ST MARK'S CRESCENT - TERRACE DOORS

ADDRESS : 30 ST MARK'S CRESCENT, LONDON, NW1 7TU
 DRAWING TITLE : EXISTING SIDE ELEVATION
 SCALE : 1:100
 DATE : 22.07.24
 DRAWN : AN
 CHECKED : JK
 STATUS : PLANNING

drawing number :

24002 | PL00 | 202 -

project reference drawing series series number

revision :

A3 SHEET