

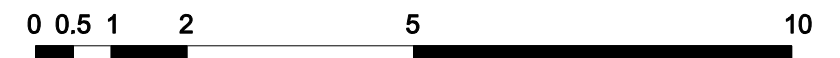

- MATERIALS:**
- 1 White render
 - 2 London Stock brick
 - 3 White painted softwood windows
 - 4 Slate tile
 - 5 Clay chimney pot
 - 6 White render cornice detail
 - 7 White render window surround
 - 8 Black wrought iron railings



kingconroyarchitects

ARCHITECTURE URBAN DESIGN PLANNING INTERIORS
 3 waterhouse square 138 - 142 holborn london EC1N 2SW
 t: +44 (0) 20 3151 5145 w: www.kingconroy.com

client:
MS M. MONROE

30 St Mark's Crescent
London
NW1 7PU

consultant 1:
JORGE RADIS PROJECT
MANAGEMENT

consultant 2:
MAZZULLO + RUSSELL LANDSCAPE
DESIGN

1 - 5 Delta Mews
Churton Place
London
SW1V 2LW

key plan:

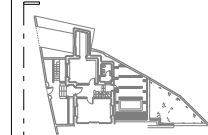

revisions:
-: Revision notes 00.00.24

PROJECT TITLE : 30 ST MARK'S CRESCENT - TERRACE DOORS

ADDRESS : 30 ST MARK'S CRESCENT, LONDON, NW1 7TU
 DRAWING TITLE : EXISTING FRONT ELEVATION
 SCALE : 1:100
 DATE : 22.07.24
 DRAWN : AN
 CHECKED : JK
 STATUS : PLANNING

drawing number:	revision:
24002 PL00 200	-
project reference	A3 SHEET
drawing series	series number