

NOTE

This drawing is not to be scaled.
 All dimensions to be checked on site and any discrepancies to be reported to the Contract Administrator.
 All drawings to be read in conjunction with specification where applicable.

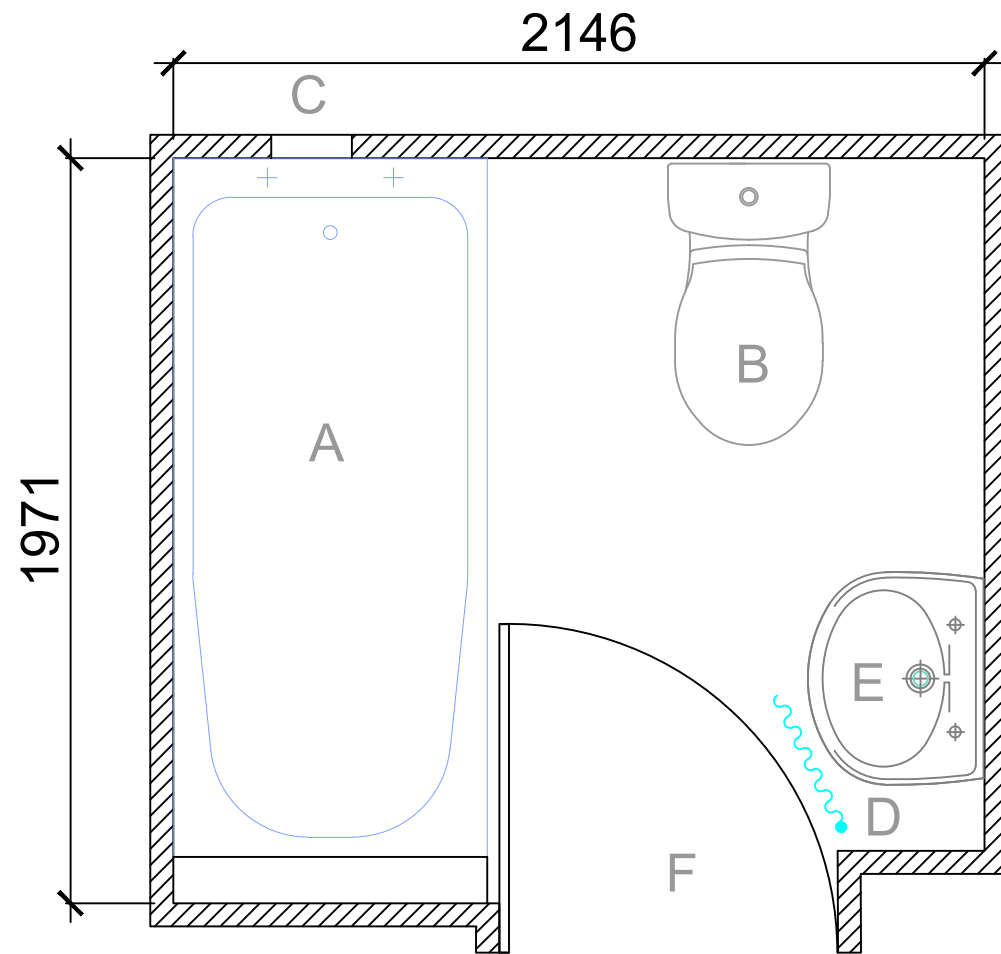

Existing Bathroom

- A. Full length bath
- B. W.C. pan and cistern
- C. Existing Vent
- D. Pull cord light switch
- E. Wash hand basin
- F. Existing 750mm door

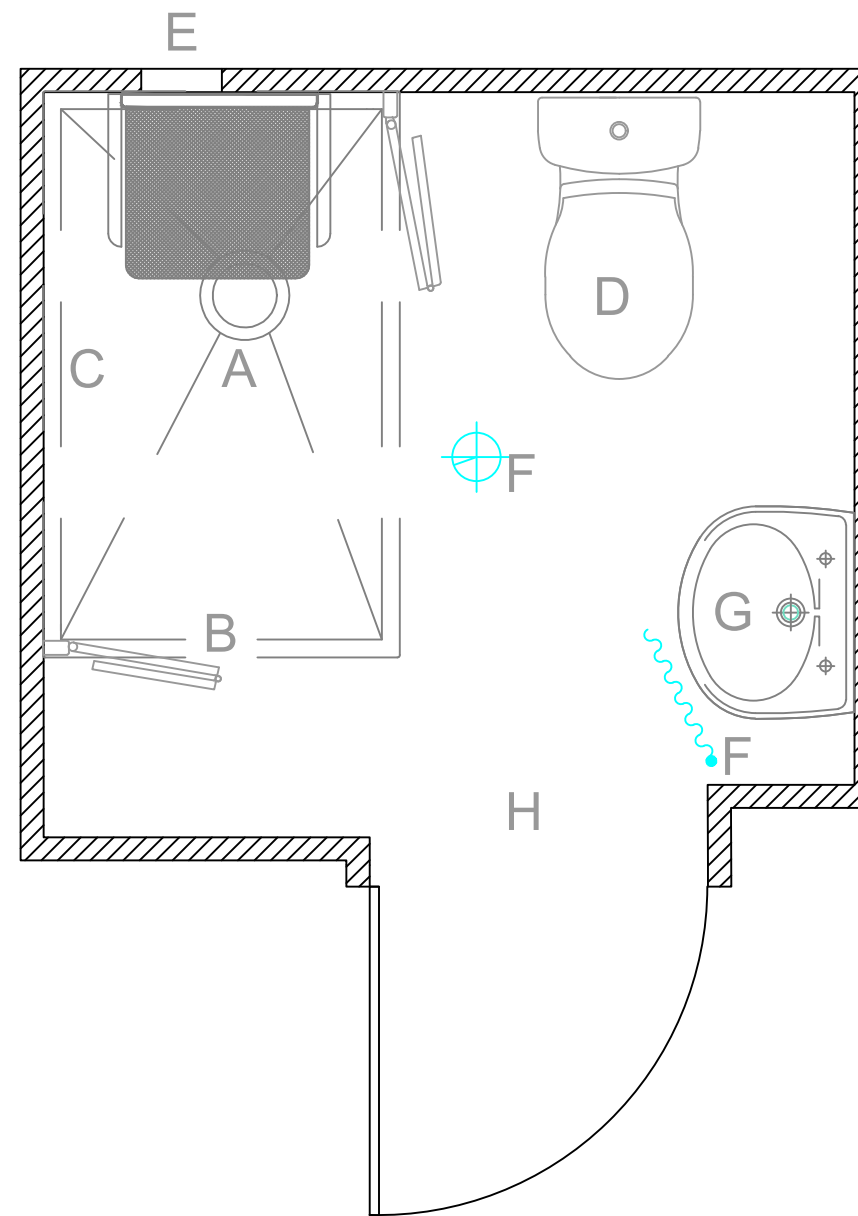

Proposed Wet Room

- A. AKW Tuff Form shower tray with padded fold down seat
- B. Half height shower screen with full length weighted curtain and rail above
- C. Mira Shower
- D. W.C. pan with cistern
- E. Extractor Fan (may have to relocate)
- F. Vapour sealed light fitting with pull cord light switch
- G. New wall mounted wash hand basin
- H. Existing 750mm door

Rev.	Description	Date	Drwn By.	Chkd.



Client :
 Mr Calvin Antoine
 12B Ainsworth Way, NW8 0SR
 Client Ref Number :

Project :
 Level Access Shower

Site Ref \ USRN :

Drawing Title :
 Existing and Proposed Plan

Drawn By : R.J. Checked : Approved :

Date : 07/05/2024 Scale : 1:20 @ : A3

Drawing No : RJ- 001 Rev. No :