

THIS IS NOT A CONSTRUCTION DRAWING, IT IS UNSUITABLE FOR THE PURPOSE OF CONSTRUCTION AND MUST ON NO ACCOUNT BE USED AS SUCH.

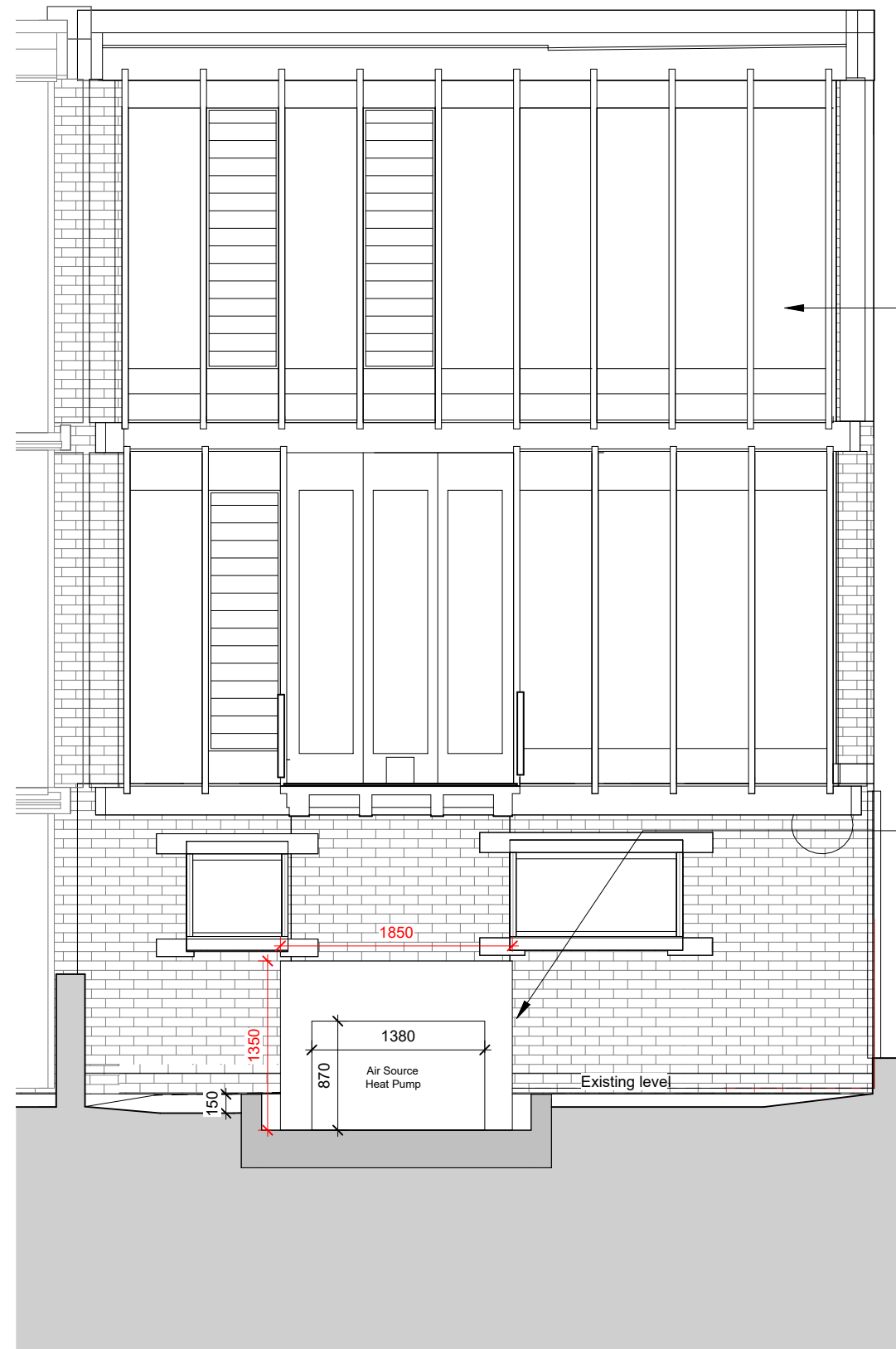

See application 2024/1165/P and 2024/1275/L for proposed works to existing external fabric

Environ SC100 acoustic enclosure RAL 6011 to house 12kW Daikin Altherma 3 ASHP (EDLA14D3V3).

Overall dimensions of acoustic enclosure = L:1850, W:1100, H:1350  
 Dimensions of Daikin Altherma 3 ASHP (housed inside enclosure) = L:1380, W:460, H:870

Acoustic enclosure to sit on simple concrete foundation with 150mm upstand.

P2 22/01/25 ASHP colour note updated

rev	date	note
-----	------	------

CODE	SUITABILITY DESCRIPTION
------	-------------------------

STATUS	PURPOSE OF ISSUE PLANNING
--------	------------------------------

MAP  
 99-101 Farringdon Road  
 London, EC1R 3BT  
 tel: 020 7096 5007  
 email: studio@map-architecture.co.uk

PROJECT NO: **2306**

PROJECT: 31 South Hill Park

TITLE: Proposed Rear Elevation

CLIENT: Mark Sutcliffe

DRAWN BY SD	CHECKED BY MP	DATE 13.11.2024
----------------	------------------	--------------------

SCALE (@ A3) 1 : 50	PROJECT NUMBER 2306
------------------------	------------------------

DRAWING NUMBER P004	REV P2
------------------------	-----------

Proposed Rear Elevation  
1 : 50

