

Note:

No alterations are to be made to the existing basement floor as part of this proposal.

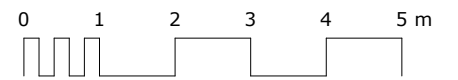
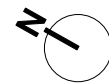

P1 23/12/2024 GDC

First Issue
revisions:

All dimensions and areas are approximate and are to be verified.

NORTON MAYFIELD ARCHITECTS
 Harland Works, Unit 8
 70 John Street
 Sheffield
 S2 4QU
 Tel: 0114 270 0014
 nortonmayfield.co.uk

RIBA Chartered Practice **arb** Architects Registration Board

Client:

Farcastle Ltd

Project:

**4-6 Duke's Road, London,
WC1 9AD**

Drawing No:

2455-NMP-XX-B1-DR-B-000100

Drawing title:

Basement Floor Plan - Existing

Status:	Revision:	Purpose of issue:	Scale:
S2	P1	For Information	1:100 @ A3

2455-NMP-XX-ZZ-M3-A-000001.VWX