

©Crown Copyright and database rights 2024 OS Licence no. 100059809

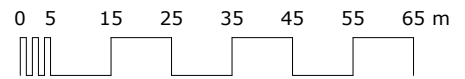
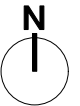

P1 23/12/2024 GDC

First Issue
revisions:

All dimensions and areas are approximate and are to be verified.

**NORTON
MAYFIELD
ARCHITECTS**

Harland Works, Unit 8
70 John Street
Sheffield
S2 4QU
Tel. 0114 270 0014
Sheffield & London
nortonmayfield.co.uk



Client:

Farcastle Ltd

Project:

**4-6 Duke's Road, London,
WC1 9AD**

Drawing No:

2455-NMP-XX-ZZ-DR-B-00001

Drawing title:

Site Location Plan

Status:	Revision:	Purpose of issue:	Scale:
S2	P1	For Information	1:1250 @ A4

2455-NMP-XX-ZZ-M3-A-00001.VWX