

Electrical and heating pipes in existing vertical riser

THIS IS NOT A CONSTRUCTION DRAWING, IT IS UNSUITABLE FOR THE PURPOSE OF CONSTRUCTION AND MUST ON NO ACCOUNT BE USED AS SUCH.

Services Key

- Radiator location
- Radiator pipe distribution
- Flow and return pipes
- Heating riser

See application 2024/1165/P and 2024/1275/L for full extent of proposed works to existing services

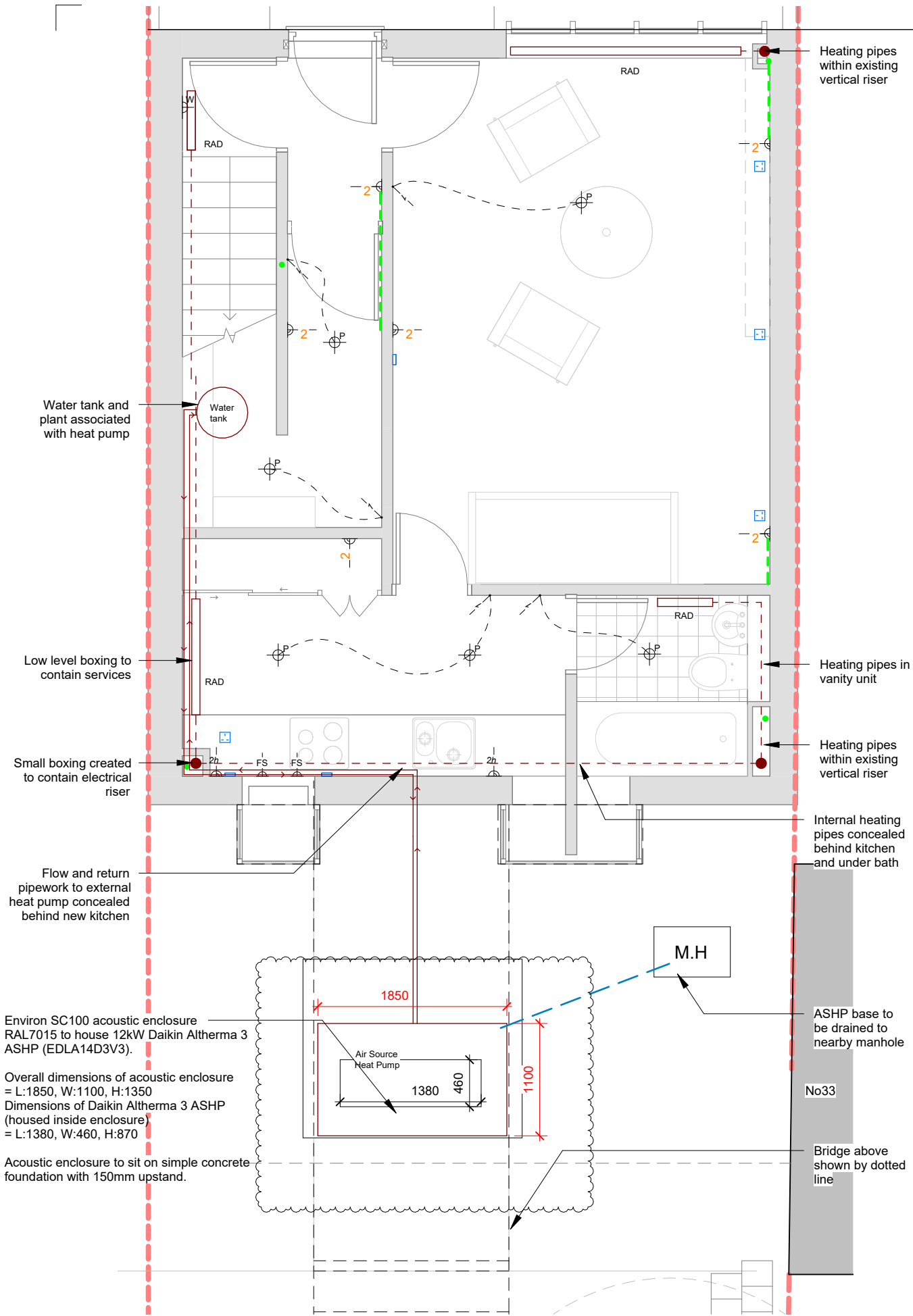

Proposed Services Ground Floor Plan
1 : 50

Environ SC100 acoustic enclosure RAL7015 to house 12kW Daikin Altherma 3 ASHP (EDLA14D3V3).
Overall dimensions of acoustic enclosure = L:1850, W:1100, H:1350
Dimensions of Daikin Altherma 3 ASHP (housed inside enclosure) = L:1380, W:460, H:870
Acoustic enclosure to sit on simple concrete foundation with 150mm upstand.

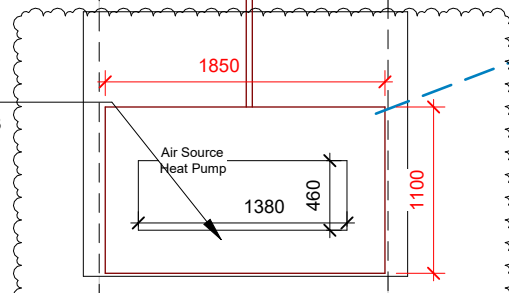

M.H.
ASHP base to be drained to nearby manhole
No33
Bridge above shown by dotted line

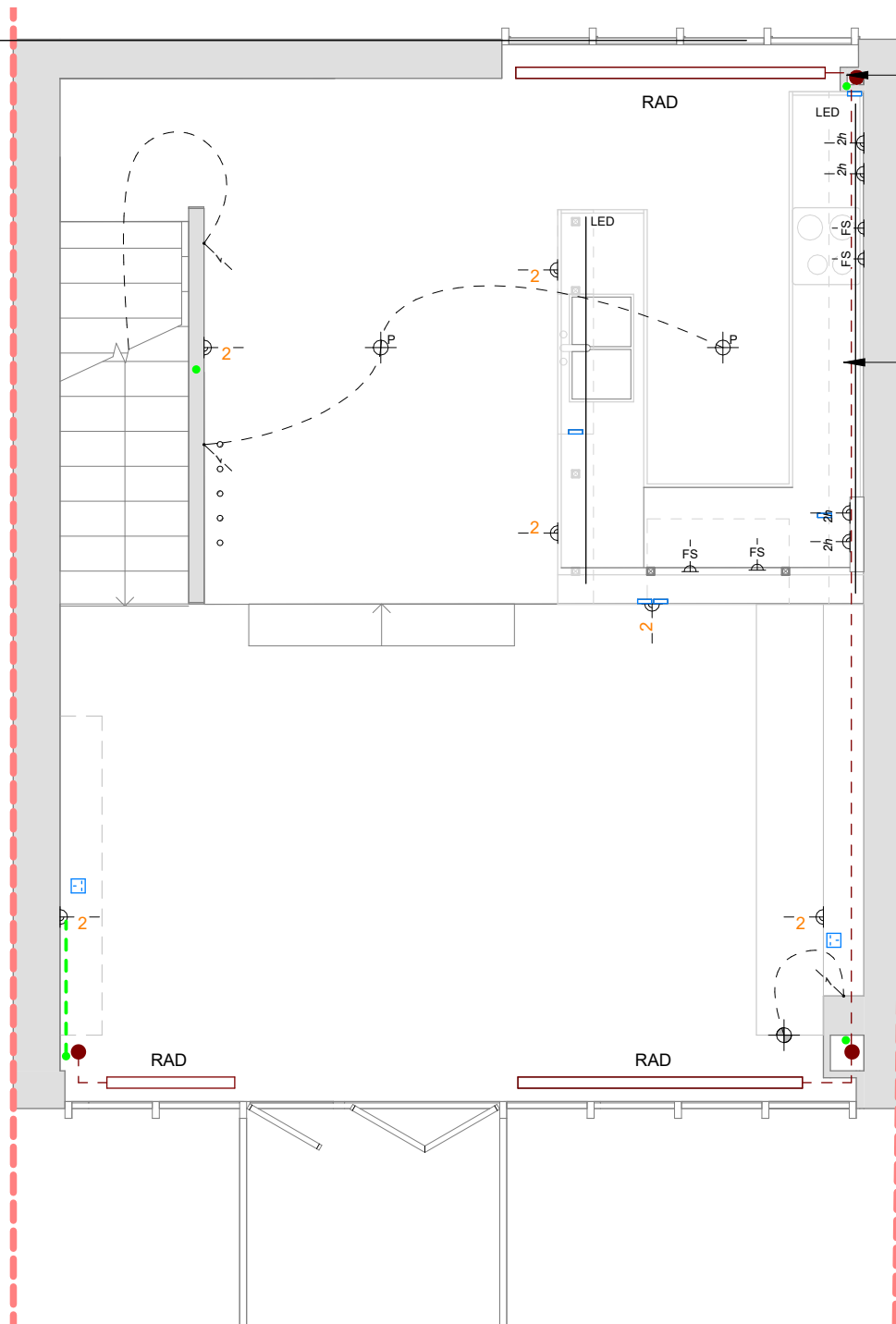

Proposed Services First Floor Plan
1 : 50

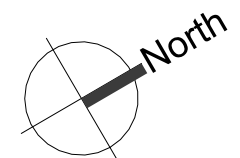
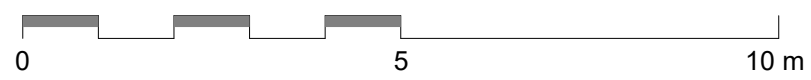

P1 20/01/24 ASHP location updated following comments from Conservation officer

rev	date	note

CODE	SUITABILITY DESCRIPTION
STATUS	PURPOSE OF ISSUE PLANNING

PROJECT NO: **2306**
PROJECT: 31 South Hill Park

TITLE: **Proposed Services Ground Floor and First Floor Plans**

CLIENT: **Mark Sutcliffe**

DRAWN BY JT	CHECKED BY MP	DATE 13.11.2024
SCALE (@ A3) 1 : 50	PROJECT NUMBER 2306	

DRAWING NUMBER S001	REV P1
------------------------	-----------