

THIS IS NOT A CONSTRUCTION DRAWING, IT IS UNSUITABLE FOR THE PURPOSE OF CONSTRUCTION AND MUST ON NO ACCOUNT BE USED AS SUCH.

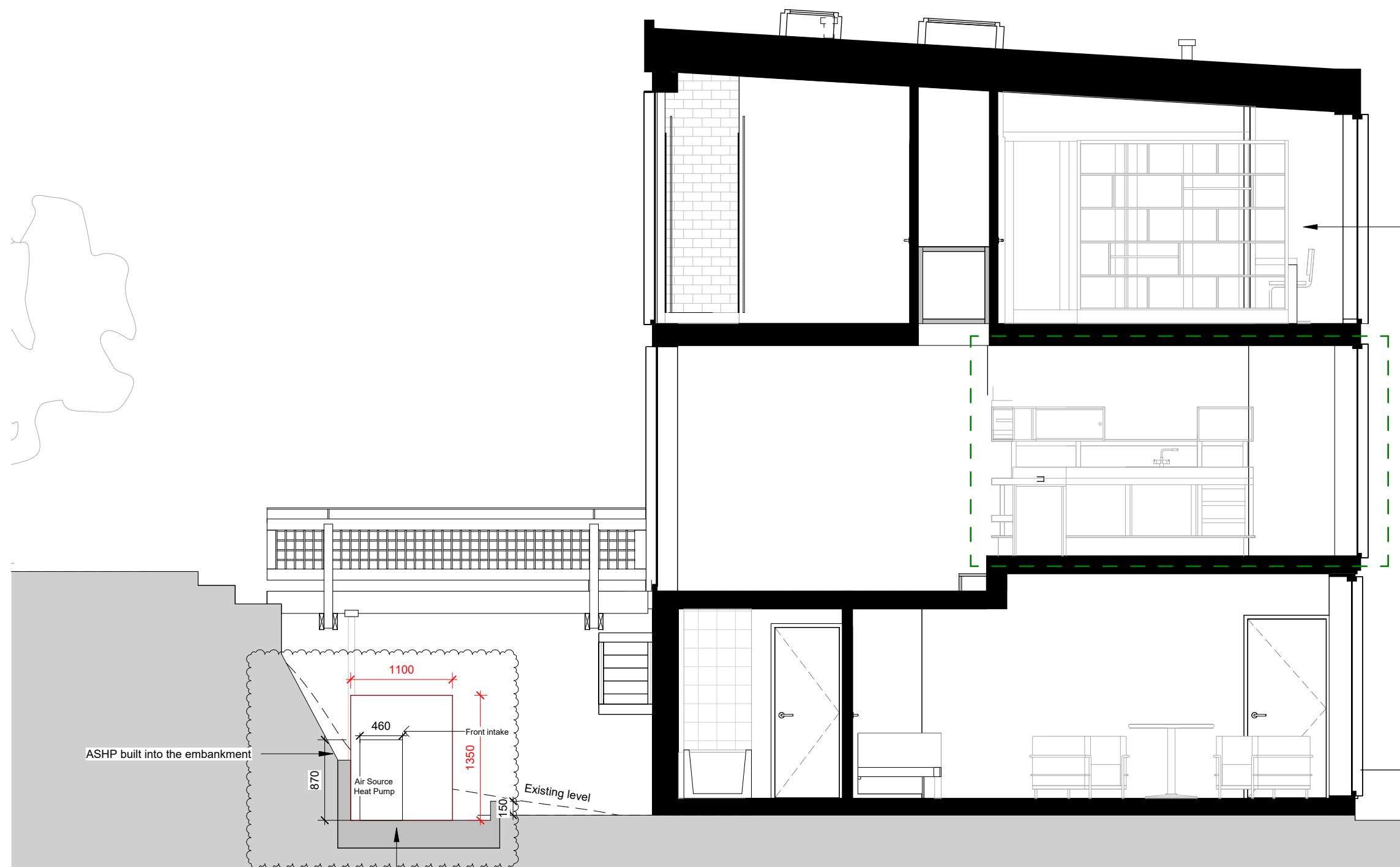

See application 2024/1165/P and 2024/1275/L for proposed works to existing external fabric and internal works.

Proposed Section AA
1 : 50

Environ SC100 acoustic enclosure RAL7015 to house 12kW Daikin Altherma 3 ASHP (EDLA14D3V3).

Overall dimensions of acoustic enclosure = L:1850, W:1100, H:1350
Dimensions of Daikin Altherma 3 ASHP (housed inside enclosure) = L:1380, W:460, H:870

Acoustic enclosure to sit on simple concrete foundation with 150mm upstand.

P1 20/01/24 ASHP location updated following comments from Conservation officer

rev	date	note
-----	------	------

CODE	SUITABILITY DESCRIPTION
------	-------------------------

STATUS	PURPOSE OF ISSUE PLANNING
--------	------------------------------

3rd floor
99-101 Farringdon Road
London, EC1R 3BT
tel: 020 7096 5007
email: studio@map-architecture.co.uk

PROJECT NO: **2306**

PROJECT 31 South Hill Park

TITLE Proposed Section AA

CLIENT Mark Sutcliffe

DRAWN BY JT	CHECKED BY MP	DATE 13.11.2024
----------------	------------------	--------------------

SCALE (@ A3) As indicated	PROJECT NUMBER 2306
------------------------------	------------------------

DRAWING NUMBER P005	REV P1
------------------------	-----------

