

Do not scale from this drawing. All dimensions to be checked on site. Any discrepancies shall be immediately notified to the Architect in writing.

Notes

- 1 All dimensions and levels are to be determined and checked by the contractor on site. should any discrepancy be identified between the dimensions, and or details determined on site, and those shown on the drawings, the architect shall be notified immediately, and their instructions obtained prior to the commencement of the work.
- 2 The contractor shall be responsible for the design and implementation of all temporary works, and the safety and stability of the new works and adjacent structures during construction.
- 3 Where a product is specified to be obtained from a manufacturer or supplier, the contractor shall install the product in accordance with the instructions supplied by the manufacturer. Should there be any variation between the work specified on the drawings and the manufacturer's instructions, the contractor shall refer the matter to the architect for instruction before proceeding.
- 4 If there are any discrepancies between architectural and any consultant information, the design team must be notified immediately, structural information takes precedence.

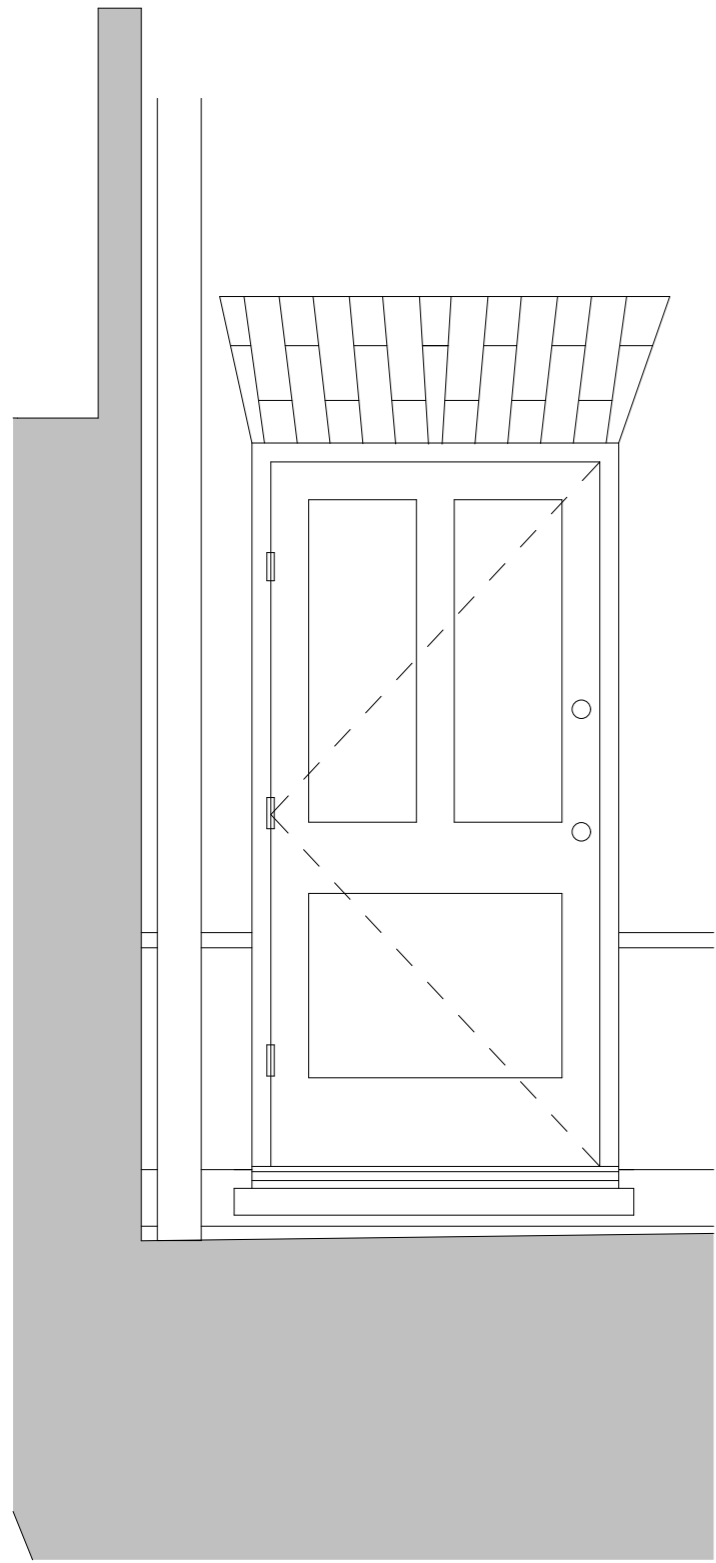

PROPOSED ELEVATION + SECTION 1:20@A3

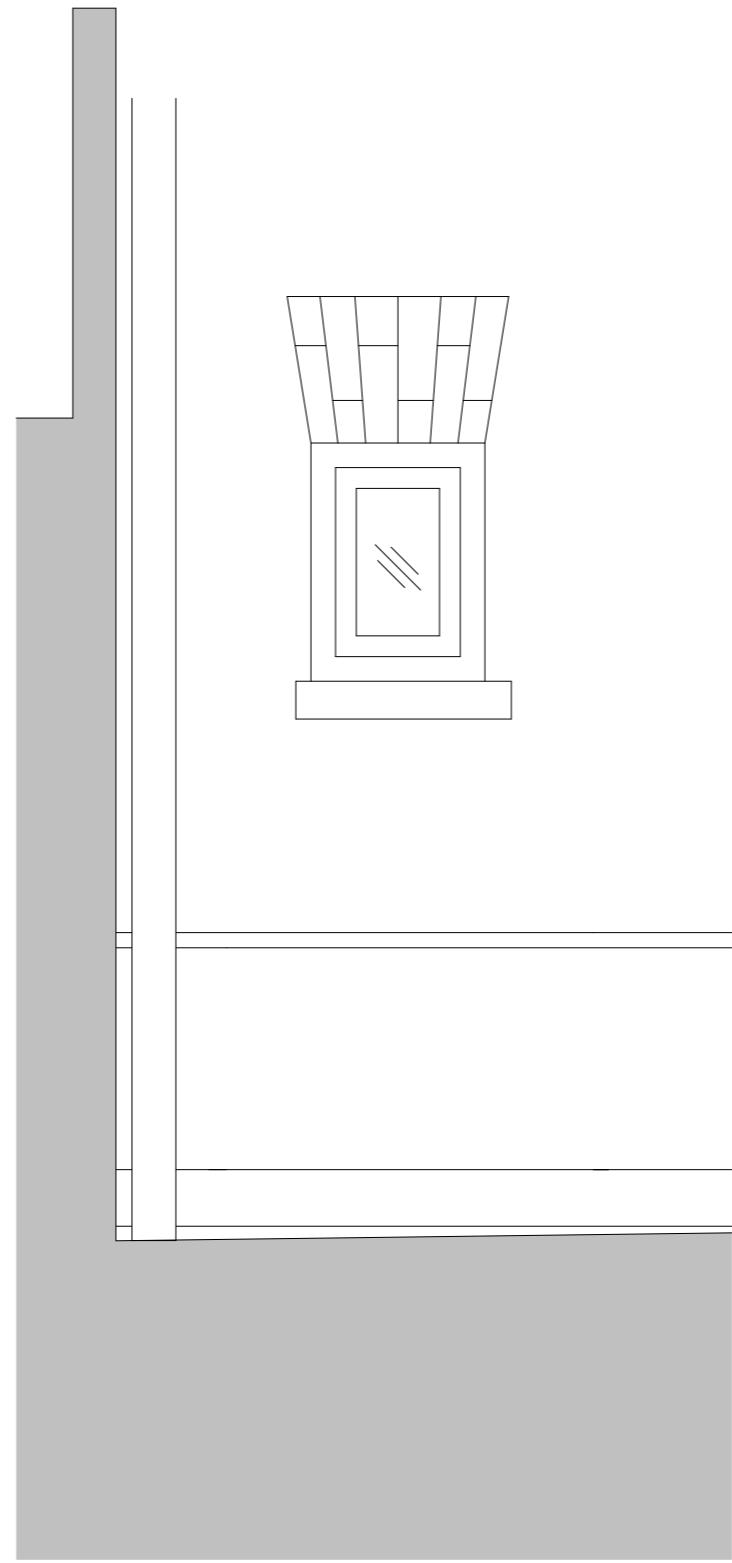
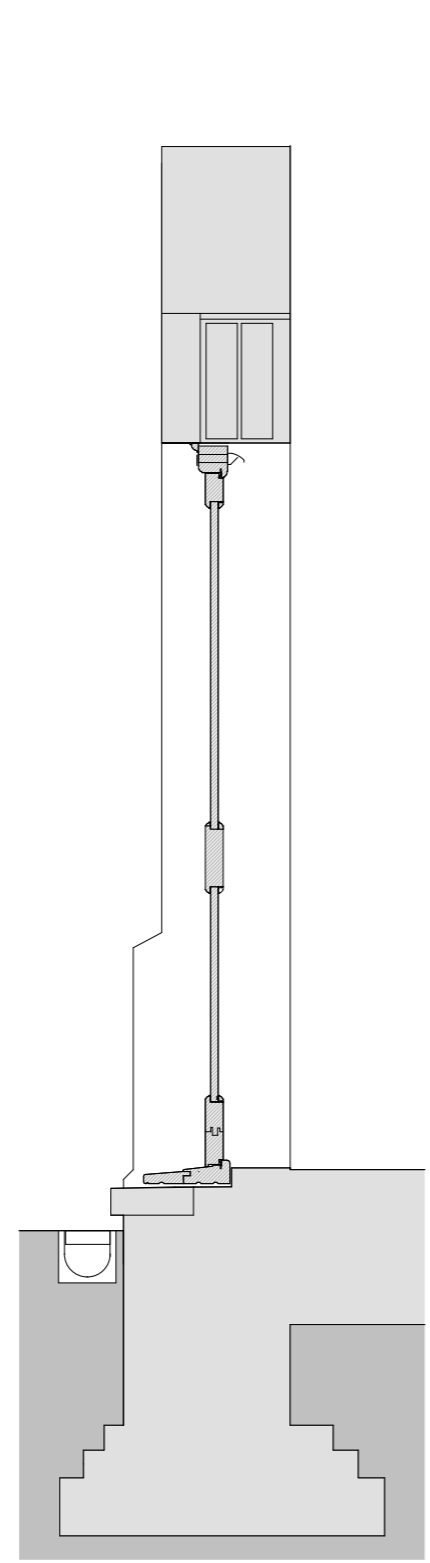

EXISTING ELEVATION + SECTION 1:20@A3

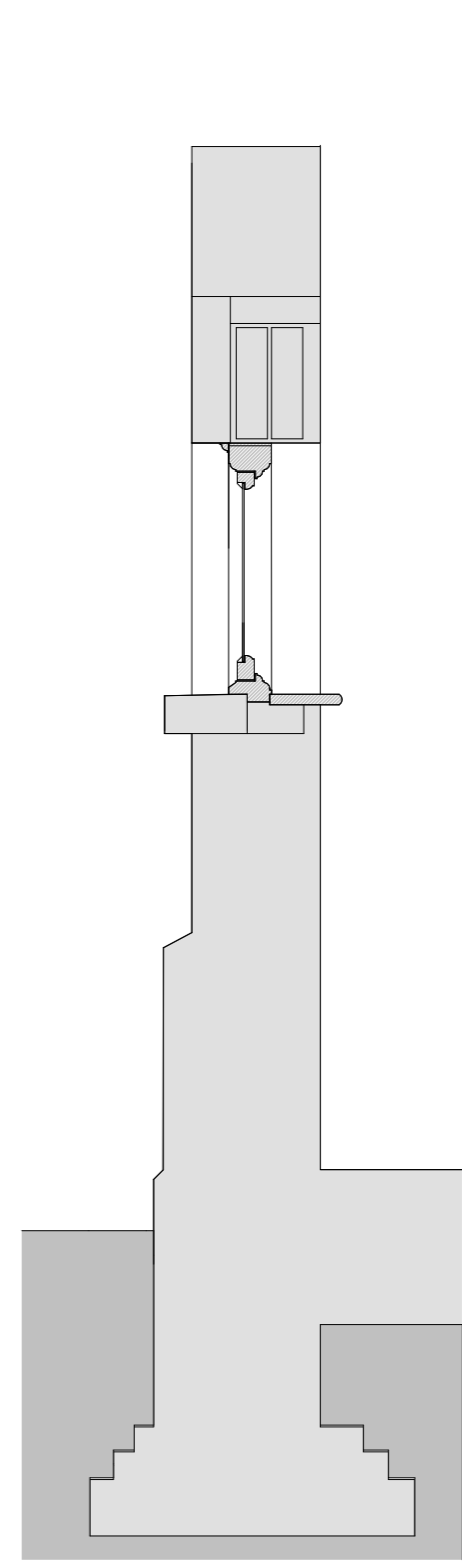

Revision	Date	Description
P01	21.01.2025	Issued to Planning

Project FF24-006

Client Dan + Sophie

Location 5 Cannon Place, London NW3 1EH



Fraher and Findlay
Unit 3, Mercy Terrace
Ladywell Rd
London SE13 7LX
www.fraherandfindlay.com
+44 (0)20 8314 5221



Title Extng & Prop Section

Status
Scale 1:20@A3

Drawn
Checked MK
Authorised EF

Revision
Date