

2 Kingdon Road

9 Sandwell Crescent

2 Kingdon Road

7 Sandwell Crescent

SANDWELL CRESCENT

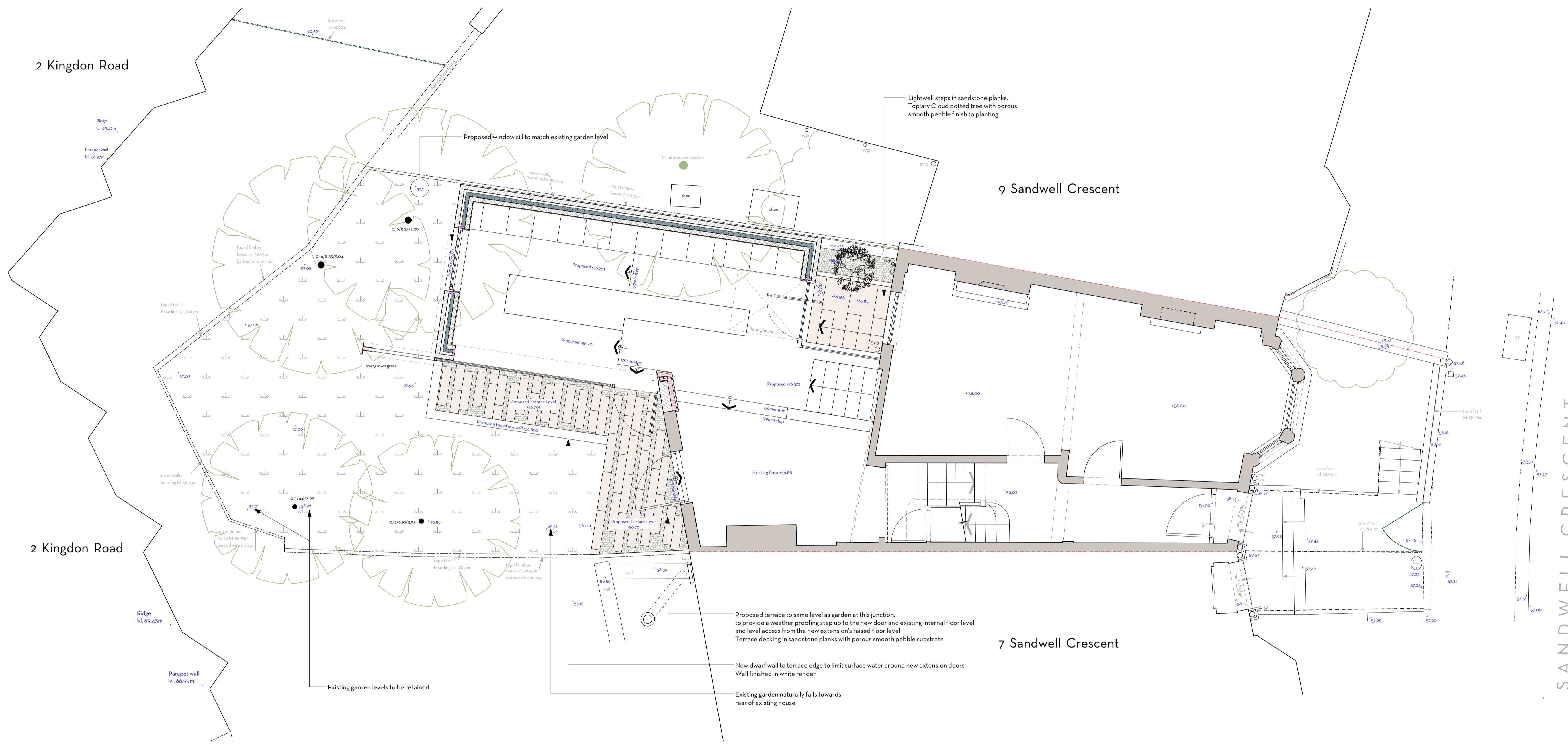

- Proposed terrace to same level as garden at this junction, to provide a weather proofing step up to the new door and existing internal floor level, and level access from the new extension's raised floor level. Terrace decking in sandstone planks with porous smooth pebble substrate
- New dwarf wall to terrace edge to limit surface water around new extension doors. Wall finished in white render
- Existing garden naturally falls towards rear of existing house

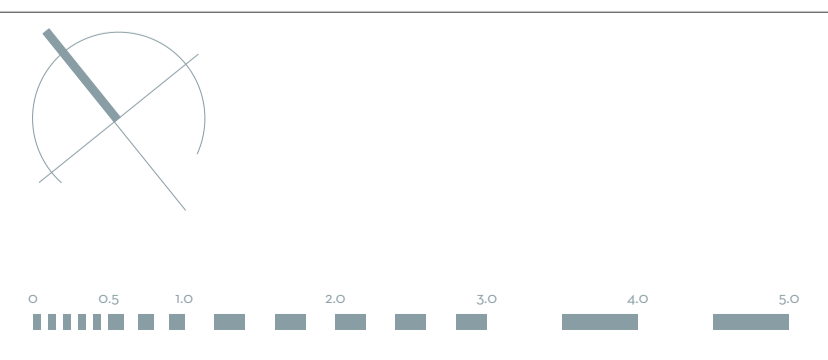

Use figured dimensions only
All dimensions to be checked on site
All drawings to be read in conjunction with the Structural Engineer's drawings

SANDWELL CRESCENT

PROPOSED GARDEN LEVELS - PLAN

PROJECT	Sandwell Crescent
ADDRESS	8 Sandwell Crescent, London NW6 1PB
CLIENT	Yu & Goran Kadrok
AUTHOR	Jeremy
DATE	05.12.24
DRAWING	303-PL-100-01

ARCHITECTURE DESIGN MUTINY

(T.F) 020 3962 8750
mutiny-architecture.com

FOR PLANNING			
DESCRIPTION	BY	DATE	REV

This drawing is the copyright of Mutiny Architecture Ltd. Not to be reproduced, retained or disclosed to any unauthorized person either wholly or in part without written permission.