

First Floor Plan
Scale: 1:100

New Architrave and Cornice to match existing

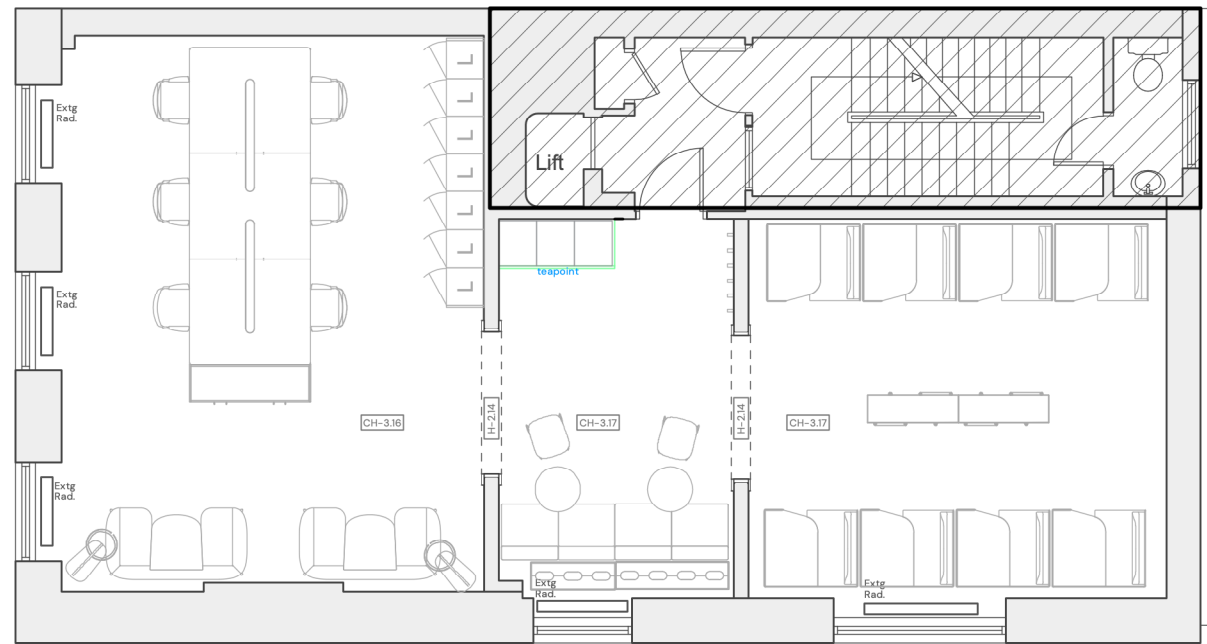

Second Floor Plan
Scale: 1:100

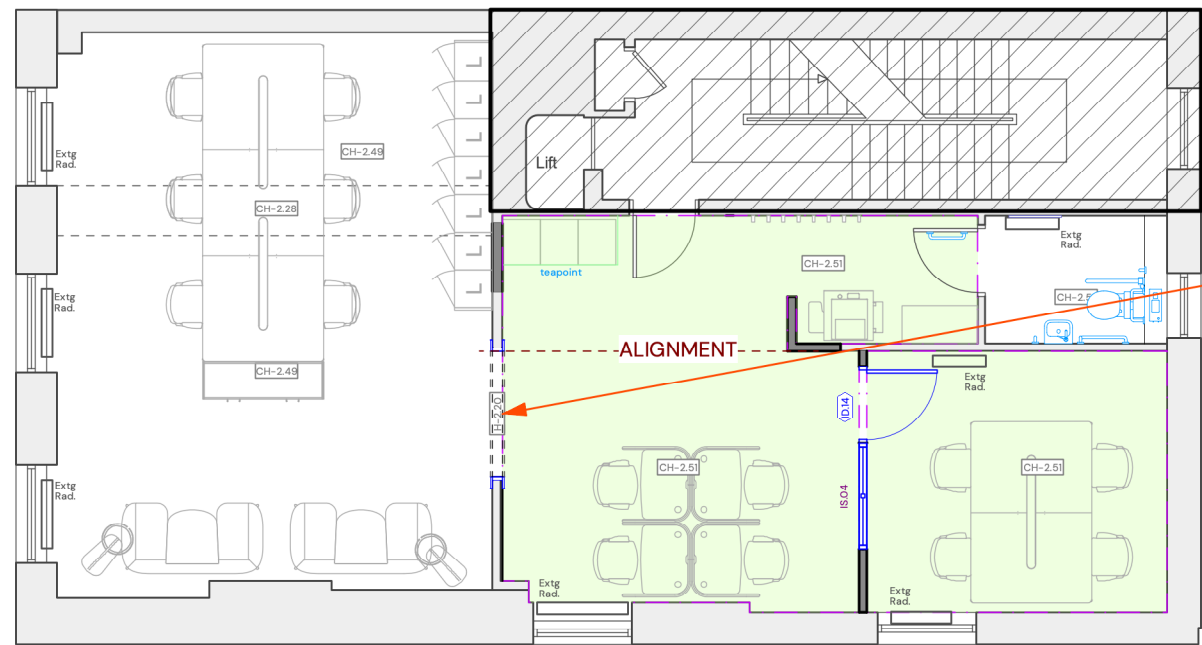





Third Floor Plan
Scale: 1:100

New Architrave and Cornice to match existing



KEY

-  Out of Scope
-  Proposed timber stud wall
-  Proposed sanitary
-  Proposed timber door to match existing
-  Proposed timber glazed screens

**PROPOSED PLANS
FIRST, SECOND AND THIRD FLOOR**



Scale 1:100 @ A3

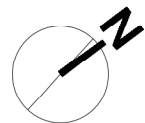

Suite 3, Sandford House,
1b Claremont Rd. Teddington,
TW11 8DH
+44 (0)20 8943 6300
www.kendallkingscott.co.uk

Do not scale this drawing

Project 53 Gordon Square & 45 Tavistock Square
Developed Design
Client SOAS

Date 01/05/2023
Drawn ML
Purpose/Status PLANNING
Scale 1:100
Checked MM
Paper Size ISO A3
Filename 240244SOAS-TENDER_E.vwx

P04 06/01/2025 ML MM STAGE 2 - Corrected label text.
P03 05/12/2024 ML MM STAGE 2 - Remove the moulding timber panelling.
P02 15/10/2024 ML MM STAGE 3 - Final Planning issue
P01 30/09/2024 ML MM STAGE 2- Planning issue

Drawing Title
**Proposed Plans
First, Second and Third Floor**
Project Number/Drawing Number
240244 - 1403

Revision
P04
© Copyright

Only to be used on the site for which designed. The electronic transmission of designs/information contained in this drawing is carried out entirely at the User's risk and Kendall Kingscott Ltd. will have no liability for any errors or inaccuracies arising therefrom. The production of amended or updated information from the said designs/information by the User is entirely the responsibility of the User and Kendall Kingscott Ltd. shall have no responsibility in respect thereof whatsoever.