

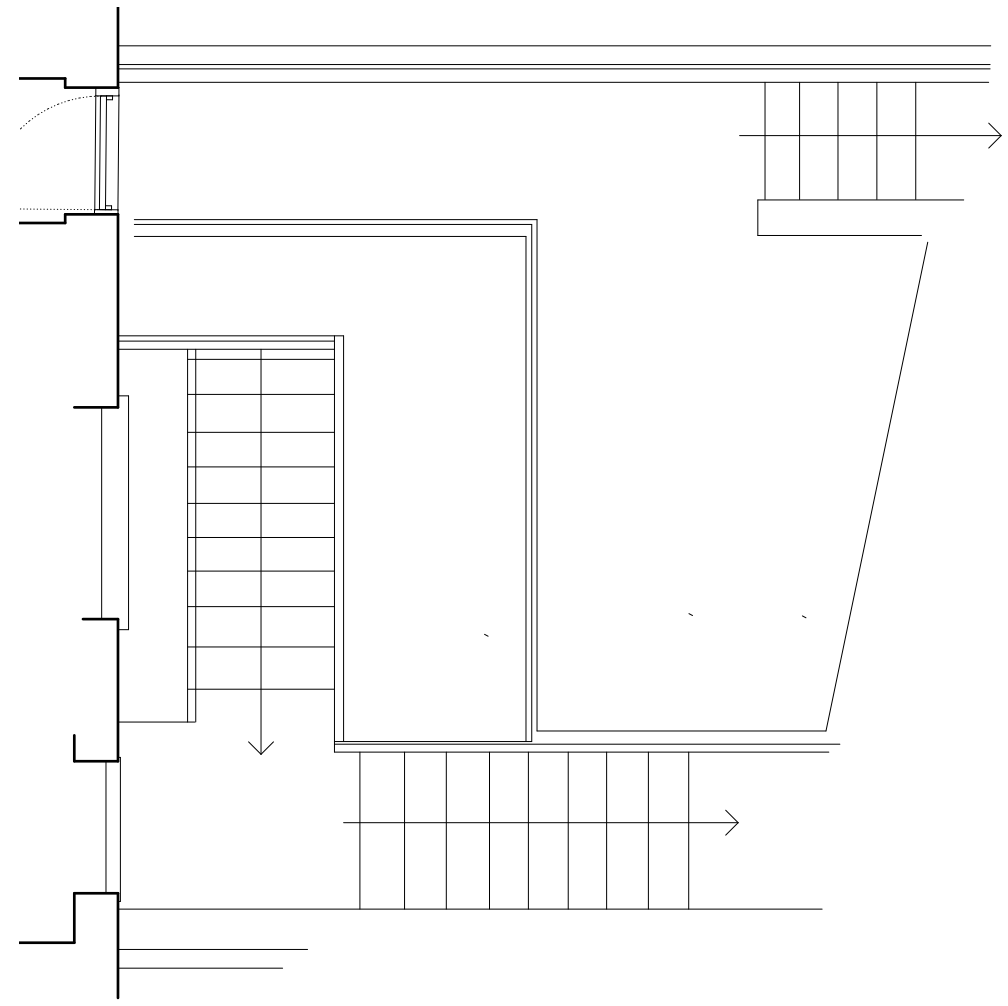

1 First floor Plan showing existing



1 a Part plan and rear Ground floor

			
REDMOND IVIE ARCHITECTS THE BARLEY MOW CENTRE 10 BARLEY MOW PASSAGE LONDON W4 4PH tel 020 87421775/ 020 8996 1686 e-mail info@redmondivie.com www.redmondivie.com			
Alterations and extensions to 216 West End Lane NW6 1UX			
DRAWING TITLE: Existing First floor plan and part ground floor			
SCALE:	1:50 @ A3		
DATE:	Nov. 2024		
DRAWN BY:	R.C.I	1193/ 01	

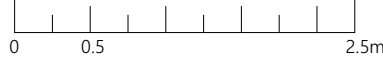
DO NOT SCALE FOR CONSTRUCTION
 VERIFY ALL DIMENSIONS ON SITE



7 West Elevation
showing existing

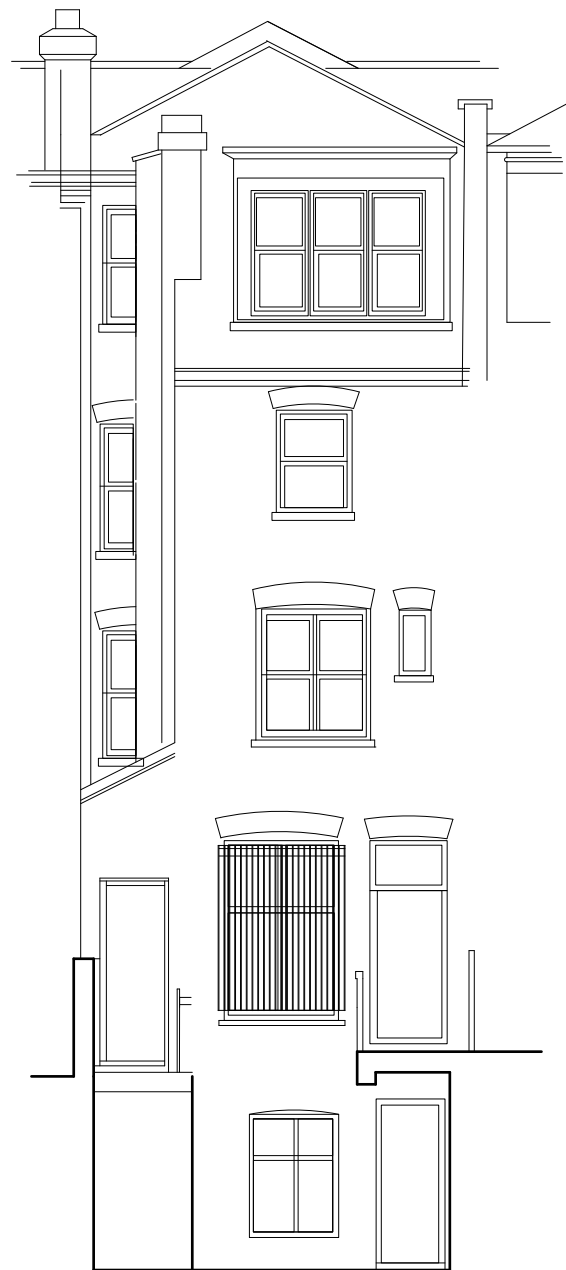

8 East Elevation
showing existing

REDMOND IVIE ARCHITECTS THE BARLEY MOW CENTRE 10 BARLEY MOW PASSAGE LONDON W4 4PH tel 020 87421775/ 020 8996 1686 e-mail info@redmondvie.com www.redmondvie.com	
Alterations and extensions to 216 West End Lane NW6 1UX	
DRAWING TITLE: Existing Sections and Elevations	
SCALE: 1:100 @ A3 DATE: Nov. 2024 DRAWN BY: R.C.I	1193/ 04

DO NOT SCALE FOR CONSTRUCTION
 VERIFY ALL DIMENSIONS ON SITE

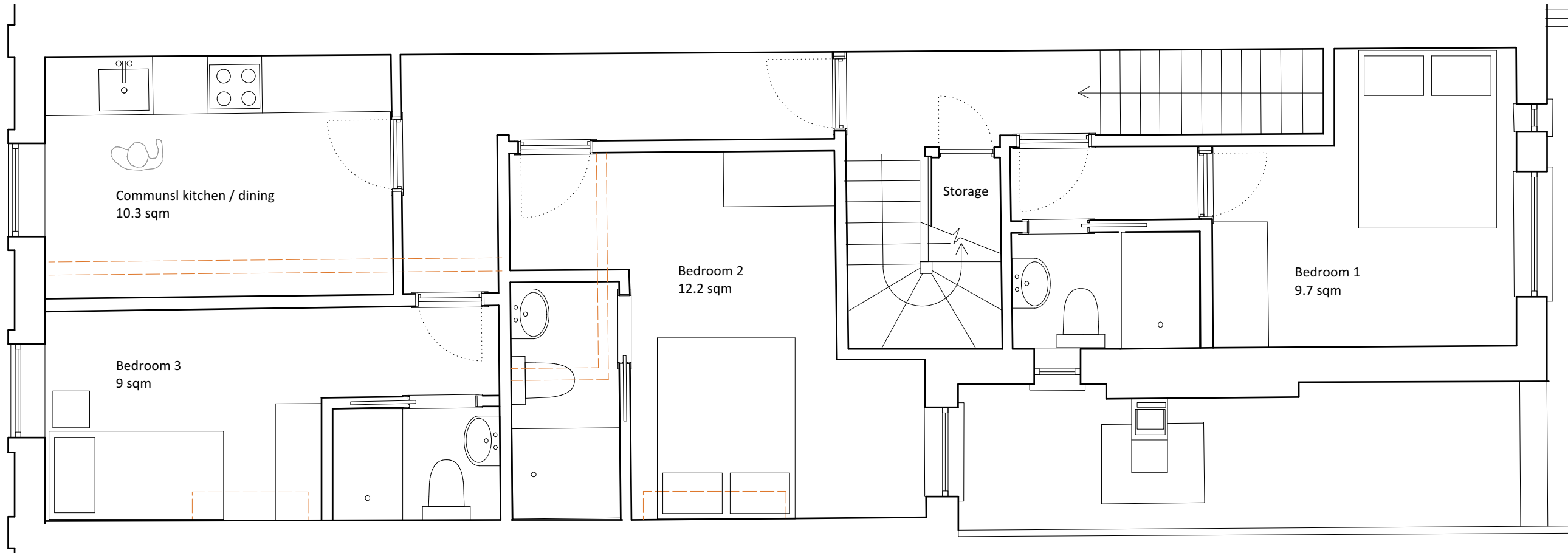

1 First floor Plan showing proposed

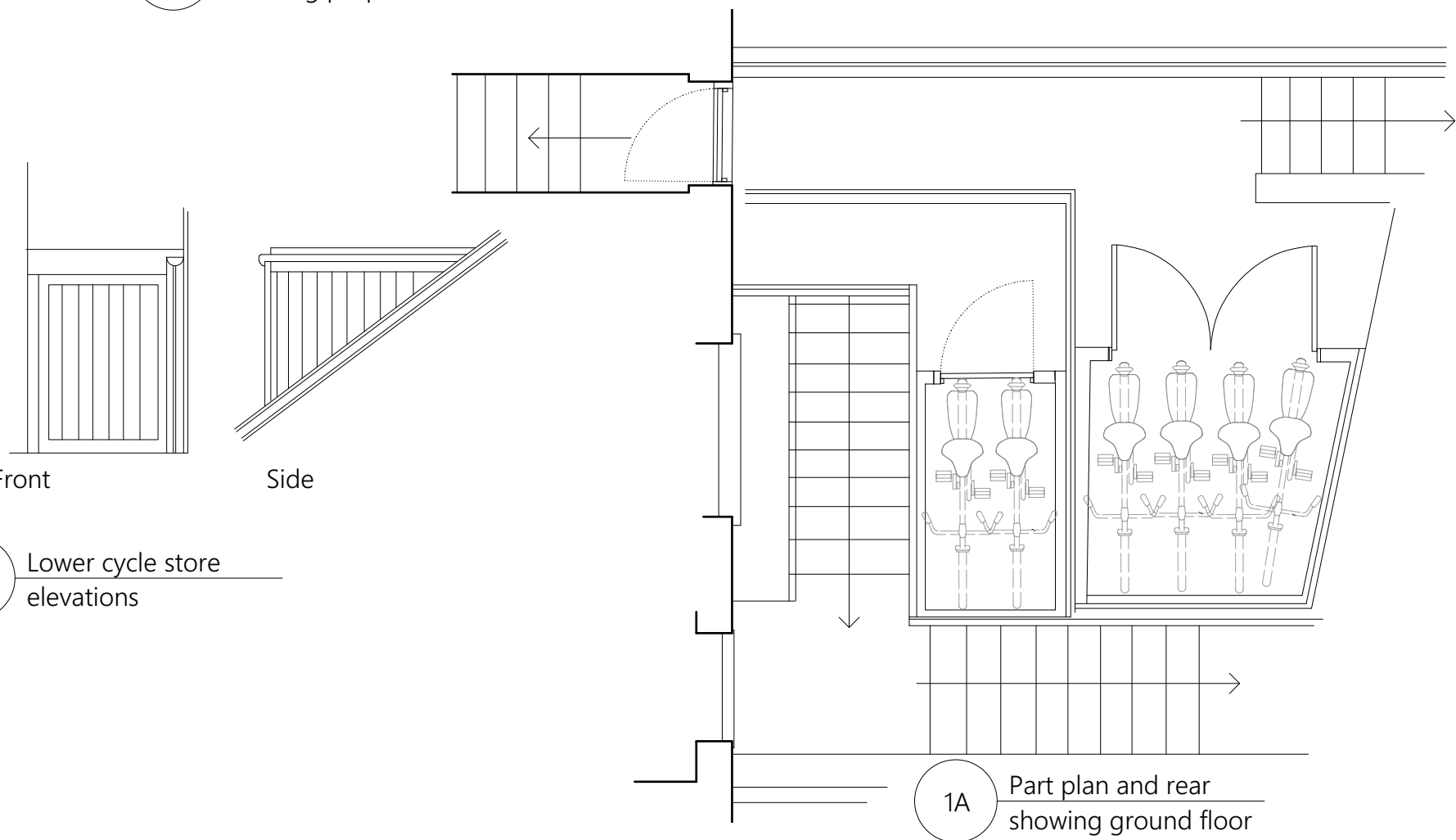

1C Lower cycle store elevations

1A Part plan and rear showing ground floor

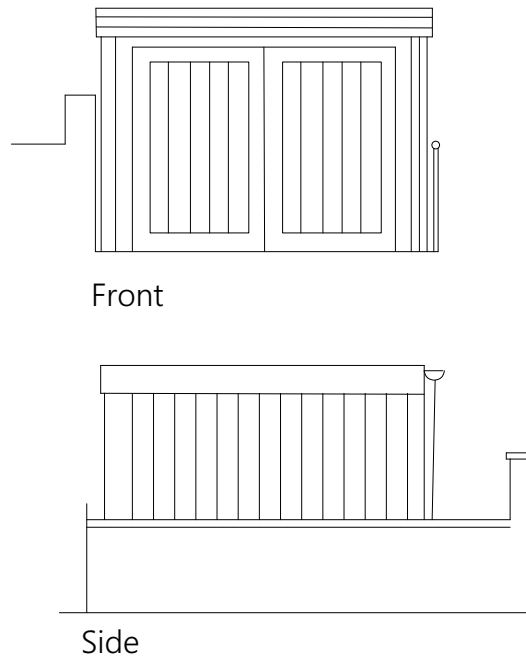

1B Upper cycle store elevations

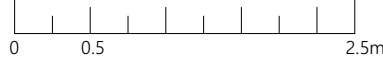
	
	
REDMOND IVIE ARCHITECTS THE BARLEY MOW CENTRE 10 BARLEY MOW PASSAGE LONDON W4 4PH tel 020 87421775/ 020 8996 1686 e-mail info@redmondvie.com www.redmondvie.com	
Alterations and extensions to 216 West End Lane NW6 1UX	
DRAWING TITLE: Proposed First floor and part ground floor plan	
SCALE: 1:50 @ A3 DATE: Nov. 2024 DRAWN BY: R.C.I	1193/ 06

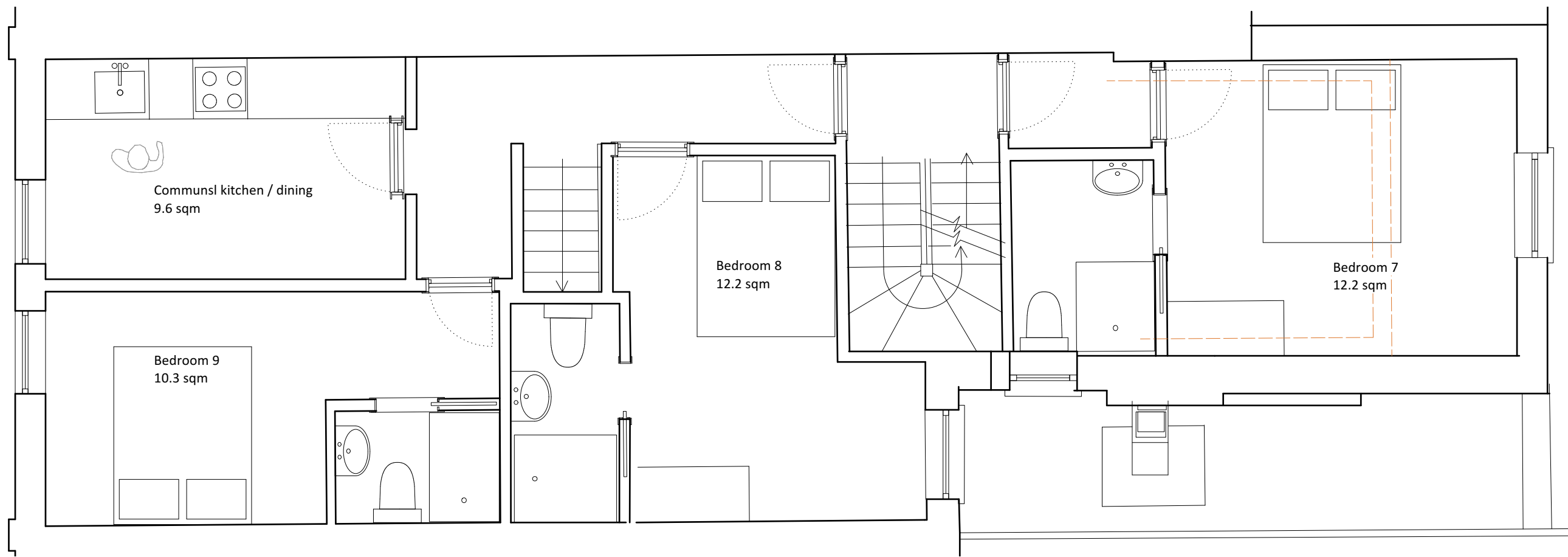

DO NOT SCALE FOR CONSTRUCTION
 VERIFY ALL DIMENSIONS ON SITE

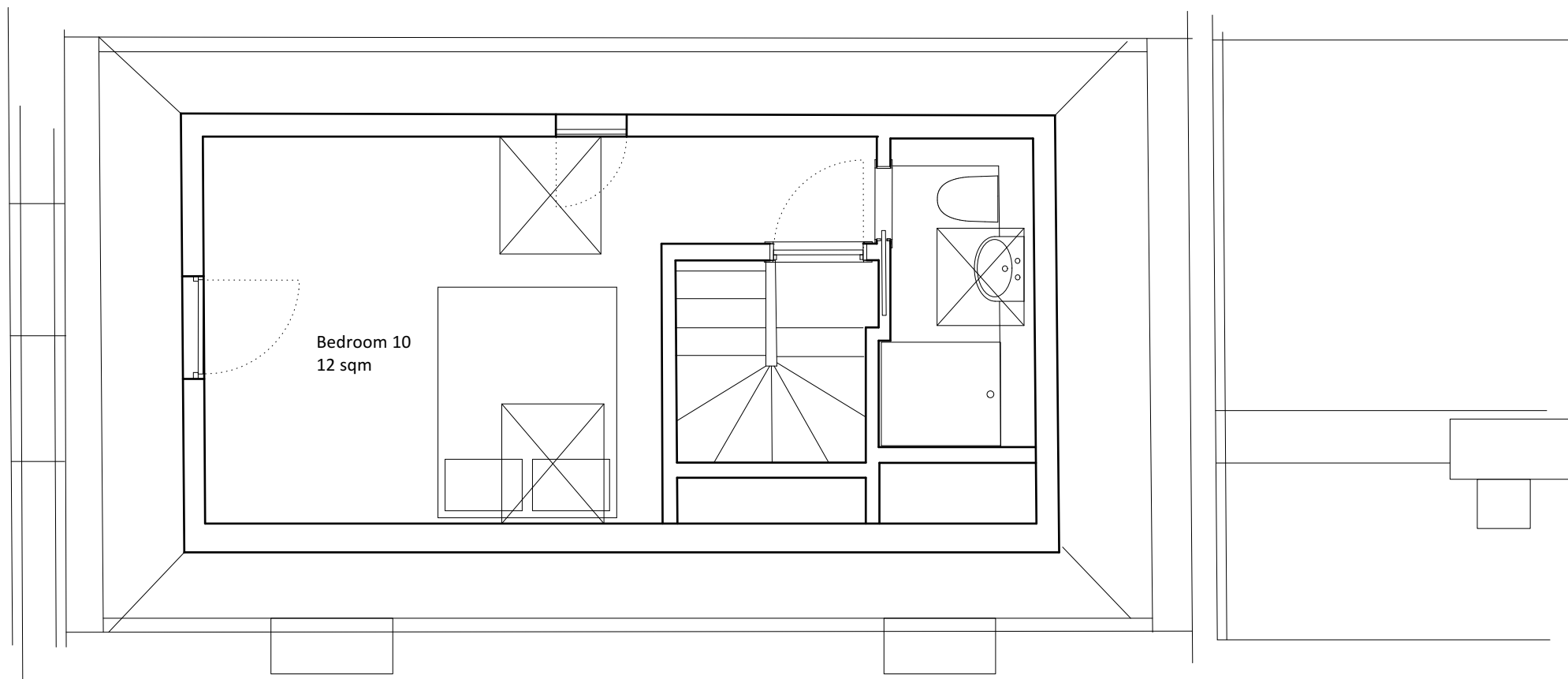

3 Third floor Plan
showing proposed



4 Fourth floor Plan
showing proposed

 	
REDMOND IVIE ARCHITECTS THE BARLEY MOW CENTRE 10 BARLEY MOW PASSAGE LONDON W4 4PH tel 020 87421775/ 020 8996 1686 e-mail info@redmondvie.com www.redmondvie.com	
Alterations and extensions to 216 West End Lane NW6 1UX	
DRAWING TITLE: Proposed floor plans	
SCALE: 1:50 @ A3 DATE: Nov. 2024 DRAWN BY: R.C.I	1193/ 08

DO NOT SCALE FOR CONSTRUCTION
VERIFY ALL DIMENSIONS ON SITE

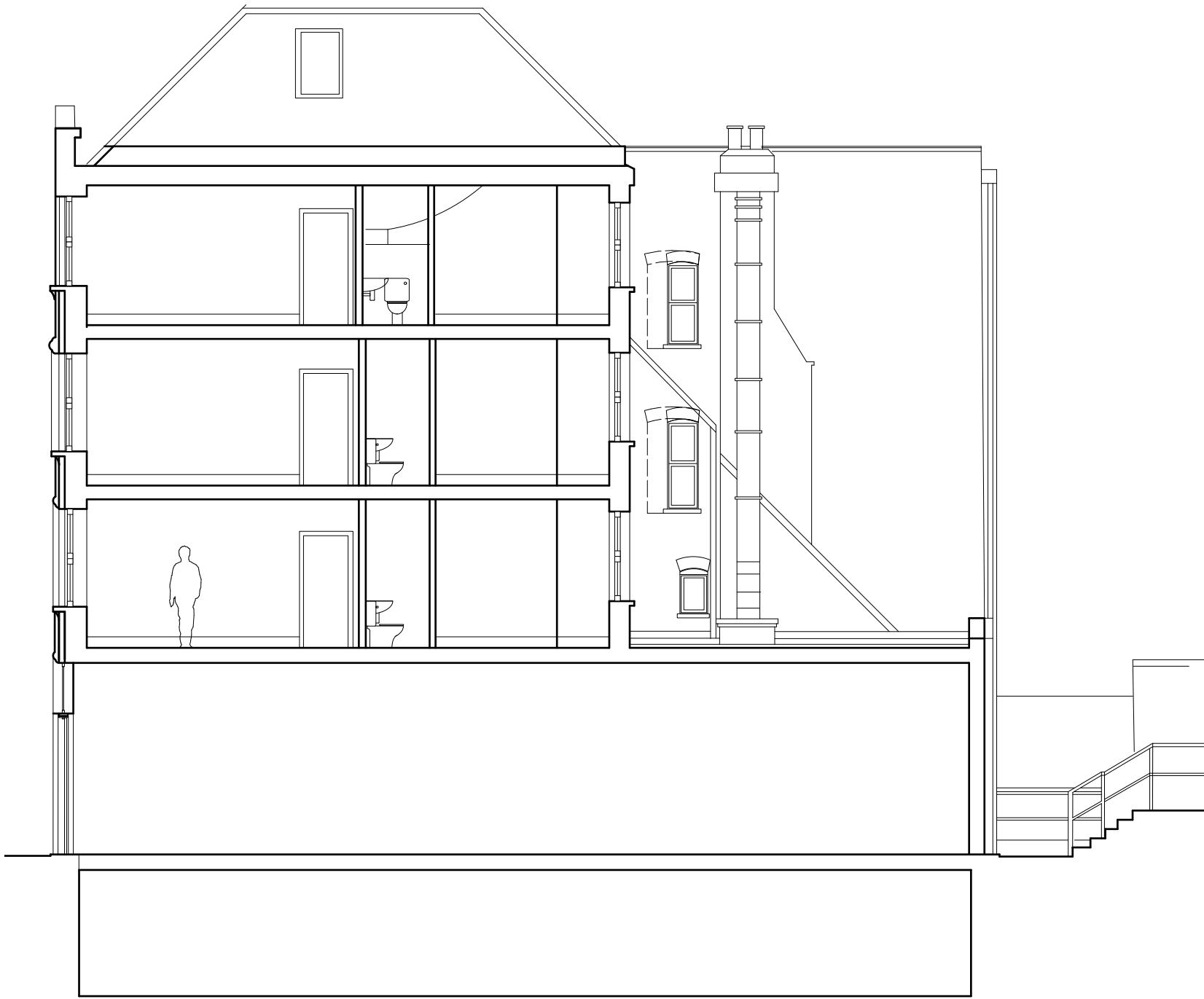

5 Section AA - South Elevation
showing proposed

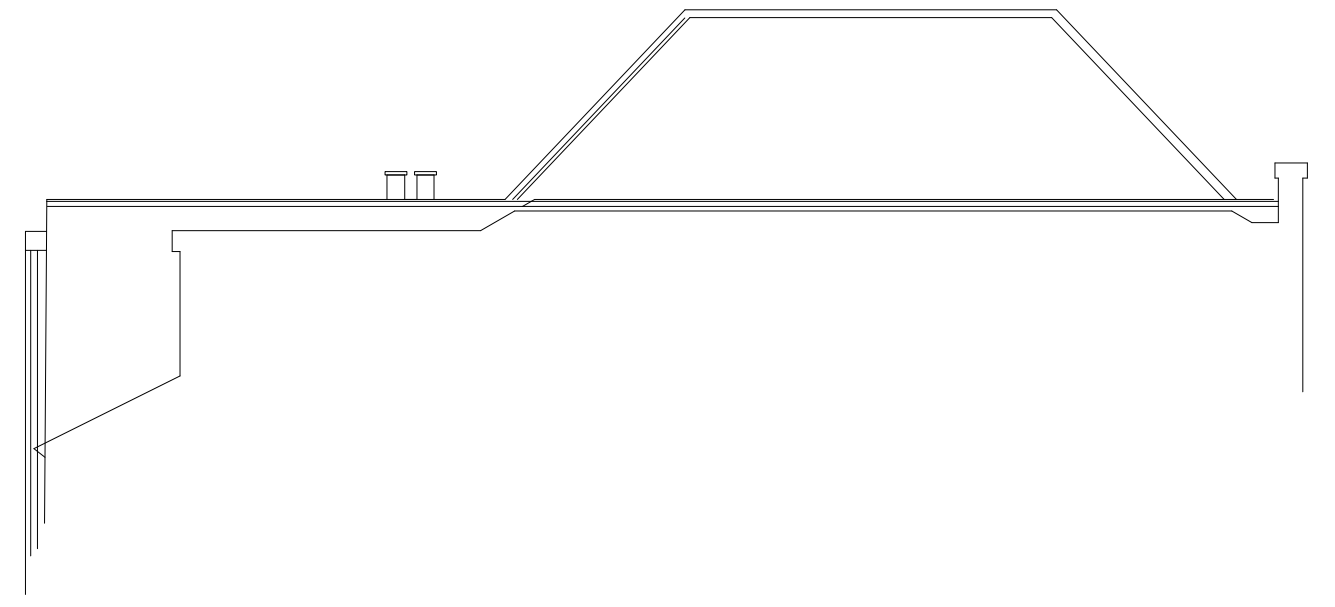

6 North Elevation
showing proposed



REDMOND IVIE ARCHITECTS
 THE BARLEY MOW CENTRE
 10 BARLEY MOW PASSAGE
 LONDON W4 4PH
 tel 020 87421775/ 020 8996 1686
 e-mail info@redmondvie.com
 www.redmondvie.com

Alterations and extensions to
 216 West End Lane NW6 1UX

DRAWING TITLE:
 Proposed Sections and Elevations

SCALE:	1:100 @ A3	1193/ 11
DATE:	Nov. 2024	
DRAWN BY:	R.C.I	

DO NOT SCALE FOR CONSTRUCTION
 VERIFY ALL DIMENSIONS ON SITE

