

FIGURE 1: LOCATION PLAN
SCALE 1:1250



FIGURE 2: BLOCK PLAN
SCALE 1:500

General Notes

1. Contractor to check all dimensions on site. Should any discrepancies be identified between the dimensions, and or details determined on site, and those shown on the relevant drawings, the architect shall be notified immediately, and his instructions obtained prior to the commencement of work.
2. The Contractor shall be responsible for the design and implementation of all temporary works, and the safety and stability of new works and adjacent structures during construction.
3. Where a product is specified to be obtained from a manufacturer supplier, the contractor shall install the product in accordance with the instructions supplied by the manufacturer.
4. Should there be any variation between the work specified on the drawings and the manufacturers instructions, the contractor shall refer the matter to the architect before proceeding.

EN-PLAN

PLANNING & ARCHITECTURE

No.	Revision/Issue	Date

Firm Name and Address
 en-plan
 missenden
 back lane
 bomere heath
 nr shrewsbury
 shropshire
 sy4 3ph
 tel: 07931 541 804

Project Name and Address
 Hampstead School

Project
 planning application
 Date
 03.01.2025
 Scale
 N/A

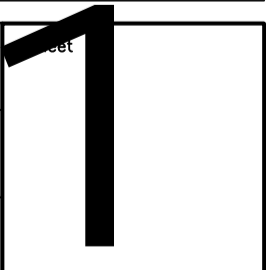

**FIGURE 3: PROPOSED SITE PLAN
SCALE 1:200**

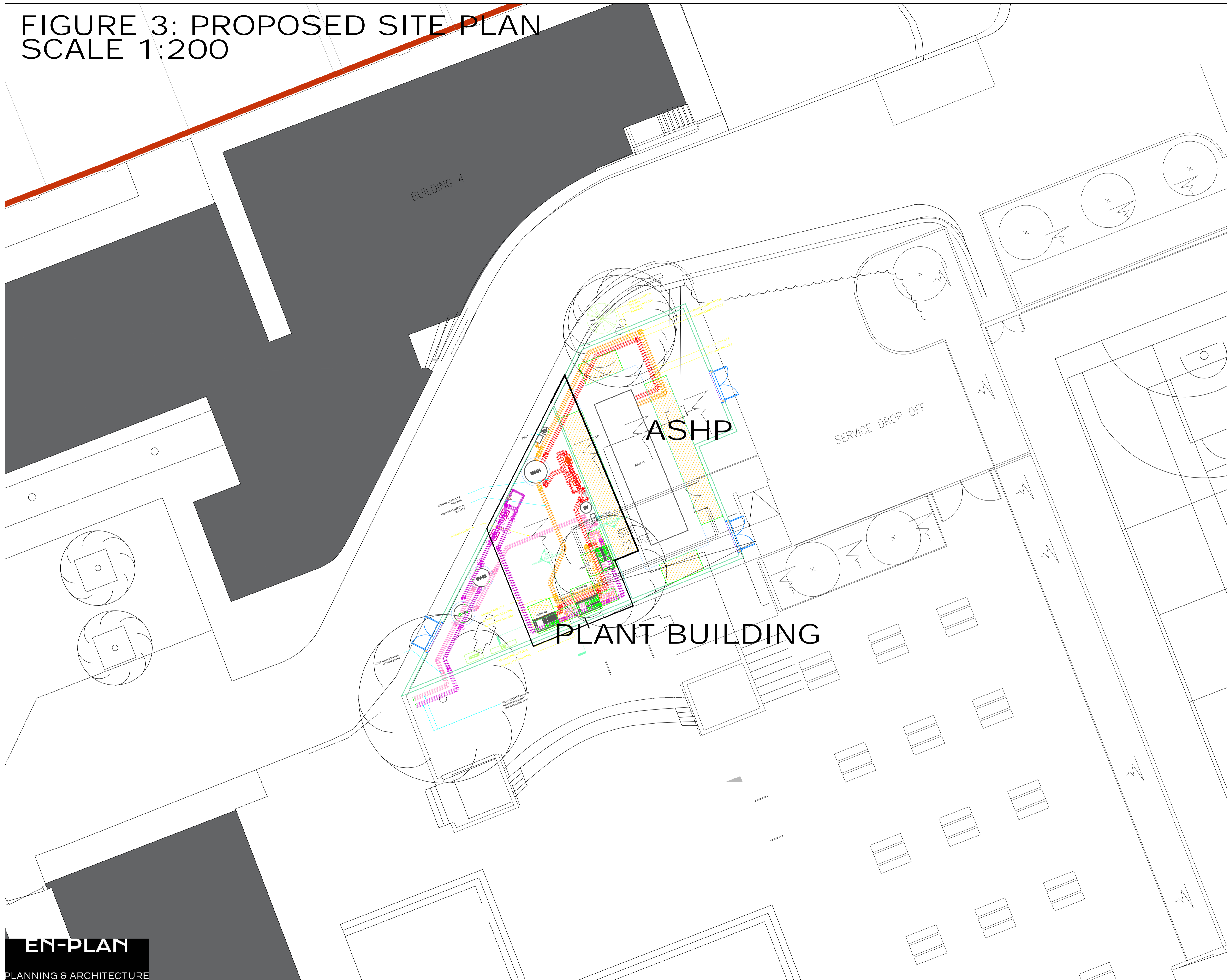

General Notes

1. Contractor to check all dimensions on site. Should any discrepancies be identified between the dimensions, and or details determined on site, and those shown on the relevant drawings, the architect shall be notified immediately, and his instructions obtained prior to the commencement of work.
2. The Contractor shall be responsible for the design and implementation of all temporary works, and the safety and stability of new works and adjacent structures during construction.
3. Where a product is specified to be obtained from a manufacturer supplier, the contractor shall install the product in accordance with the instructions supplied by the manufacturer.
4. Should there be any variation between the work specified on the drawings and the manufacturers instructions, the contractor shall refer the matter to the architect before proceeding.

EN-PLAN

PLANNING & ARCHITECTURE

No.	Revision/Issue	Date

Firm Name and Address
en-plan
 missenden
 back lane
 bomere heath
 nr shrewsbury
 shropshire
 sy4 3ph
 tel: 07931 541 804

Project Name and Address
 Hampstead School

Project
 planning application
 Date
 03.01.2025
 Scale
 N/A

2

EN-PLAN

PLANNING & ARCHITECTURE

FIGURE 4: PROPOSED PLANT BUILDING SCALE 1:50

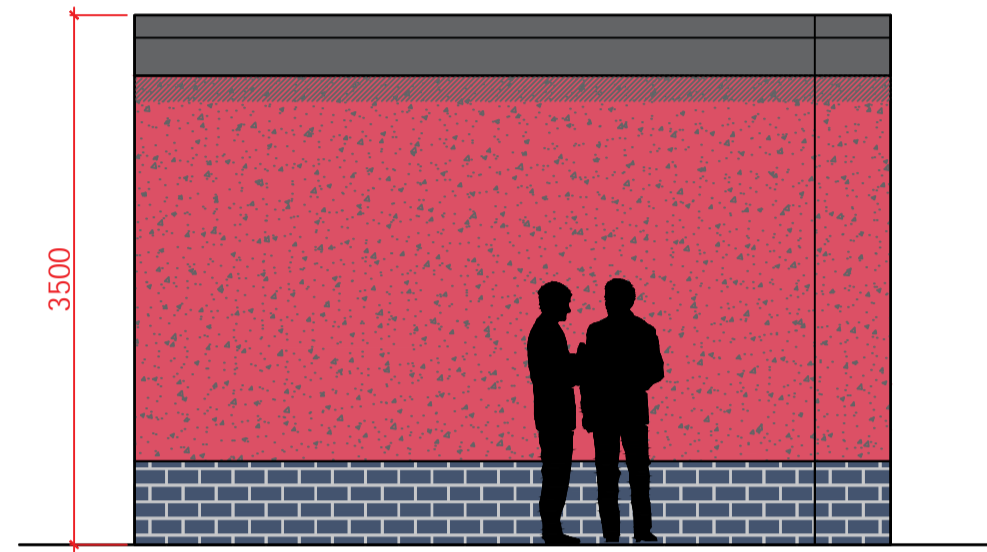

FIGURE 4A: REAR ELEVATION

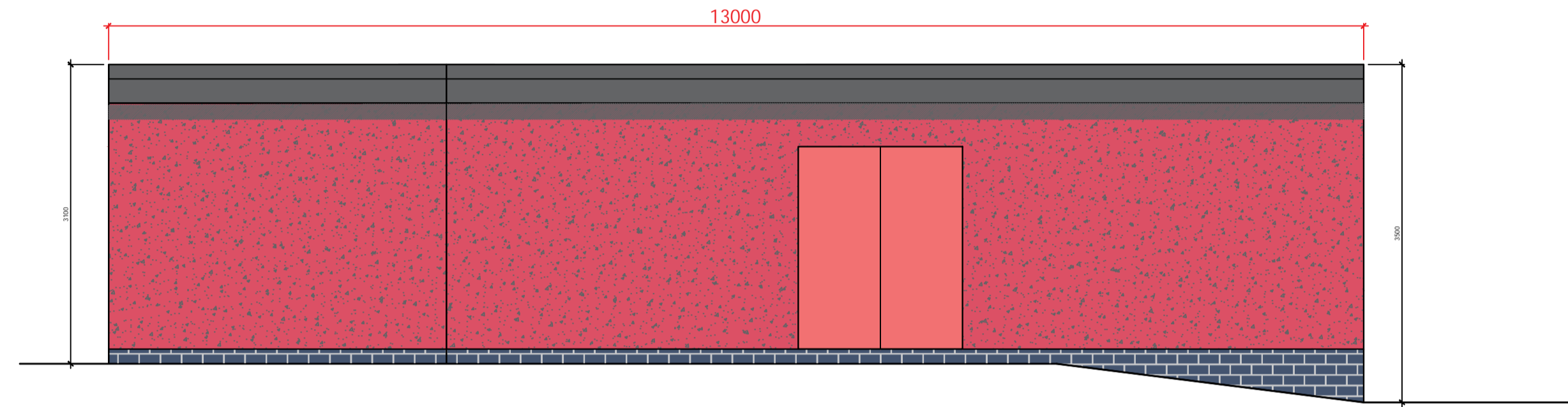

FIGURE 4B: SIDE ELEVATION

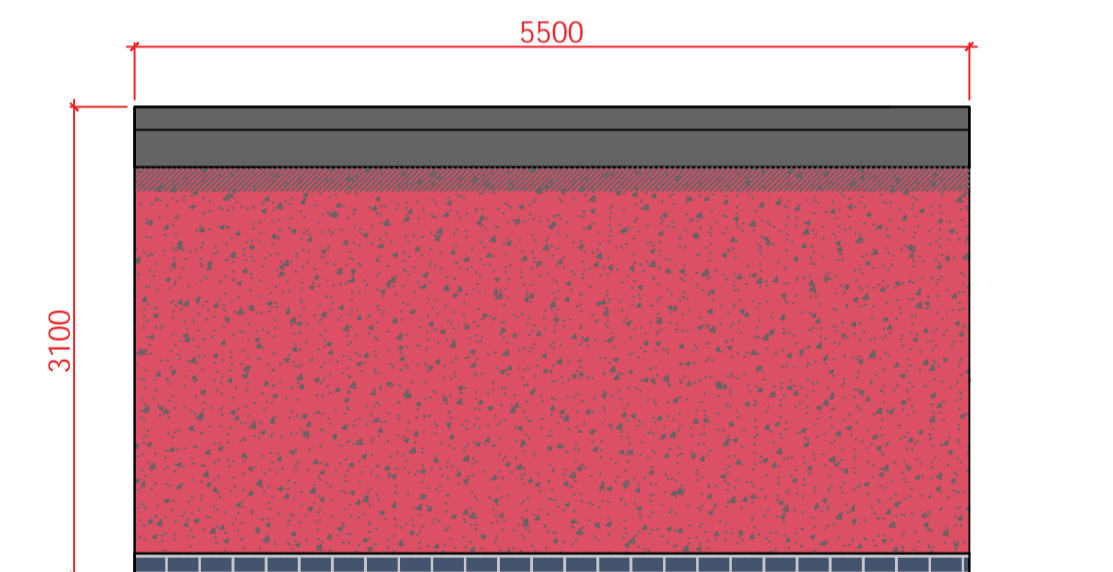

FIGURE 4C: FRONT ELEVATION

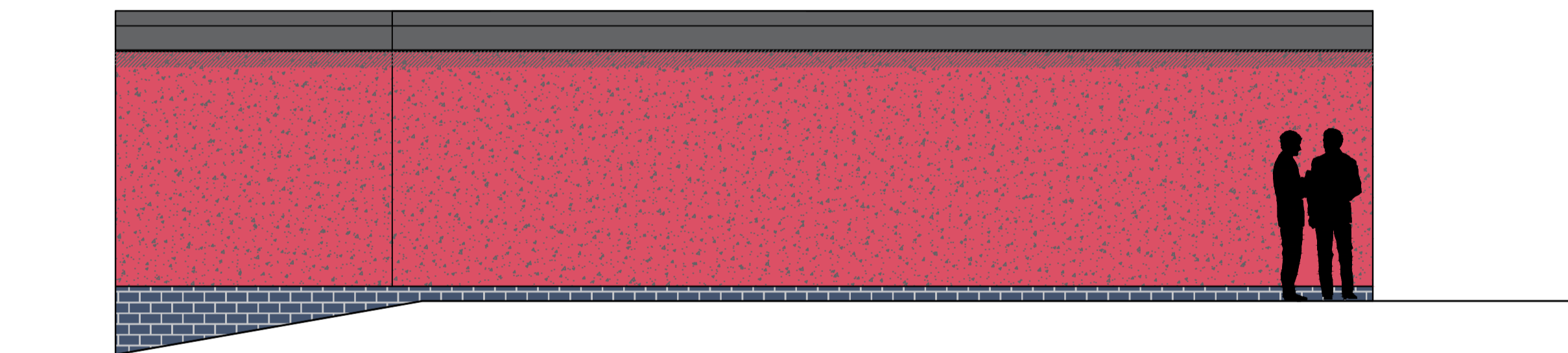

FIGURE 4D: SIDE ELEVATION

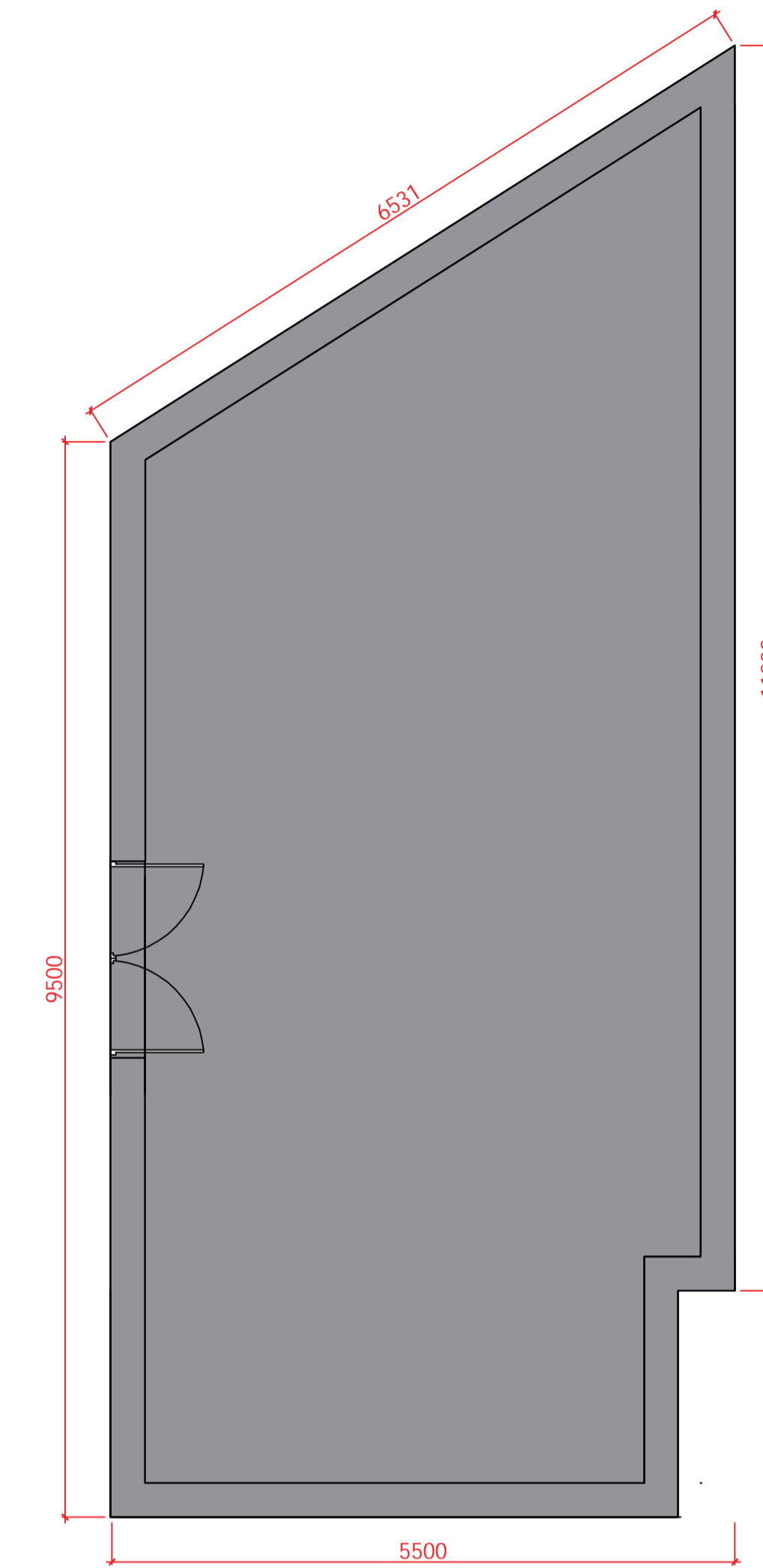

FIGURE 4E: FLOOR PLAN

General Notes

1. Contractor to check all dimensions on site. Should any discrepancies be identified between the dimensions, and or details determined on site, and those shown on the relevant drawings, the architect shall be notified immediately, and his instructions obtained prior to the commencement of work.
2. The Contractor shall be responsible for the design and implementation of all temporary works, and the safety and stability of new works and adjacent structures during construction.
3. Where a product is specified to be obtained from a manufacturer supplier, the contractor shall install the product in accordance with the instructions supplied by the manufacturer.
4. Should there be any variation between the work specified on the drawings and the manufacturers instructions, the contractor shall refer the matter to the architect before proceeding.

EN-PLAN

PLANNING & ARCHITECTURE

No.	Revision/Issue	Date

Firm Name and Address
 en-plan
 missenden
 back lane
 bomere heath
 nr shrewsbury
 shropshire
 sy4 3ph
 tel: 07931 541 804

Project Name and Address
 Hampstead School

Project
 planning application
 Date
 03.01.2025
 Scale
 N/A

3

FIGURE 5: PROPOSED ASHP DETAIL SCALE 1:50

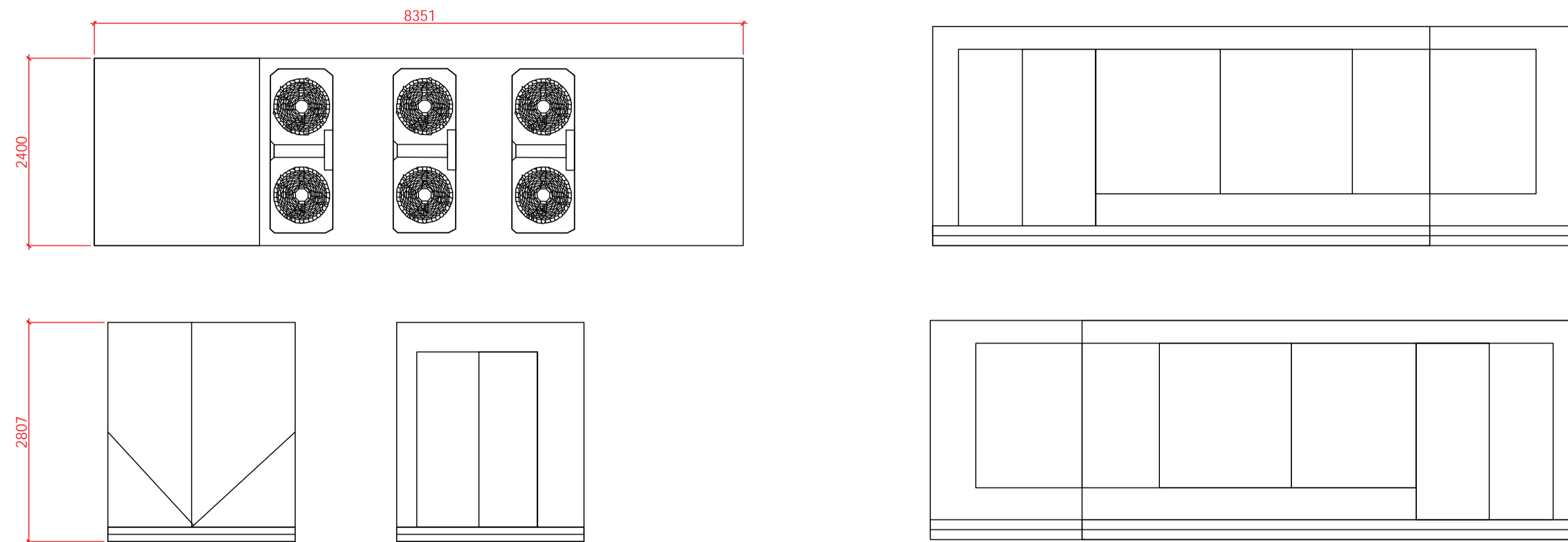

General Notes

1. Contractor to check all dimensions on site. Should any discrepancies be identified between the dimensions, and or details determined on site, and those shown on the relevant drawings, the architect shall be notified immediately, and his instructions obtained prior to the commencement of work.
2. The Contractor shall be responsible for the design and implementation of all temporary works, and the safety and stability of new works and adjacent structures during construction.
3. Where a product is specified to be obtained from a manufacturer supplier, the contractor shall install the product in accordance with the instructions supplied by the manufacturer.
4. Should there be any variation between the work specified on the drawings and the manufacturers instructions, the contractor shall refer the matter to the architect before proceeding.

EN-PLAN

PLANNING & ARCHITECTURE

No.	Revision/Issue	Date

Firm Name and Address
 en-plan
 missenden
 back lane
 bomere heath
 nr shrewsbury
 shropshire
 sy4 3ph
 tel: 07931 541 804

Project Name and Address
 Hampstead School

Project
 planning application
 Date
 03.01.2025
 Scale
 N/A

Sheet
4