

NOTES

1. ALL DIMENSIONS TO BE CHECKED AND CONFIRMED ON SITE.
2. ALL DISCREPANCIES ARE TO BE REPORTED TO PRIOR TO WORK STARTING
3. ALL WORK AND MATERIALS TO BE IN ACCORDANCE WITH THE BUILDING REGULATIONS AND TO COMPLY WITH RELEVANT BRITISH STANDARDS
4. COPYRIGHT RESERVED.

Notes
 DO NOT SCALE THIS DRAWING UNLESS USED FOR PLANNING PURPOSES. USE FIGURED DIMENSIONS ONLY. CONTRACTORS ARE RESPONSIBLE FOR TAKING AND CHECKING SITE DIMENSIONS.
 DESIGN COPYRIGHT IS VESTED IN THE ARCHITECT FROM WHOM CONSENT MUST BE OBTAINED FOR COPYING OR REPRODUCING THIS DRAWING.



PROPOSED FRONT ELEVATION A-A
 SCALE 1:100 © A3

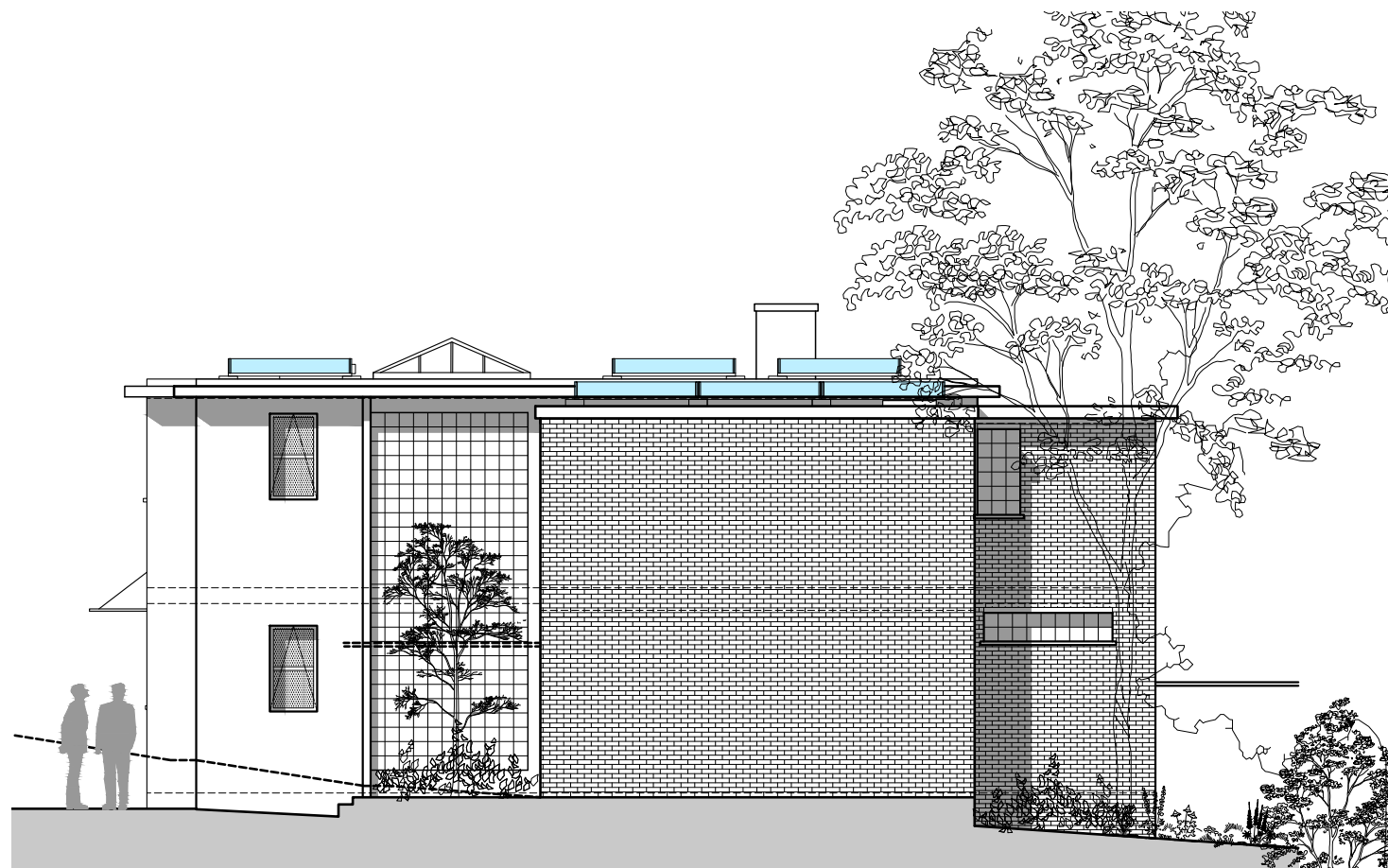

PROPOSED SIDE ELEVATION B-B
 SCALE 1:100 © A3

20 x Van der Valk Solar Systems
 ValkPro+ Landscape 10° South
 Each panel is 1134mm x 1727mm

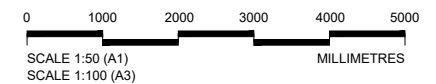

Rev.	Date	Comment	By

Do not scale from this drawing unless used for planning purposes.
 All dimensions are to be checked and confirmed on site.
 Any discrepancies are to be reported immediately to the Architect or Main Contractor.

COPYRIGHT © 2013
 ALL RIGHTS DESCRIBED IN THE CHAPTER IV OF THE COPYRIGHT DESIGN AND PATENTS ACT 1988, HAVE BEEN GENERALLY ASSERTED.

Client
 Mr & Mrs Kershen

Project
The Cottage
 Spaniards Road, London NW3 7JH

Drawing
 Proposed Elevations
 Sheet 1 of 2

Project No.	Drawing No.	Issue	Status
1362	PL-106	-	-

Scale	Date	Drawn By	Checked By
As Shown	Jan25	JP	NH

HP Architects

(E): nickhaselme@hparchitects.uk
 (E): jonpreston@hparchitects.uk
 (W): www.hparchitects.uk