

Notes:
 DO NOT SCALE THIS DRAWING UNLESS USED FOR PLANNING PURPOSES. USE FIGURED DIMENSIONS ONLY. CONTRACTORS ARE RESPONSIBLE FOR TAKING AND CHECKING SITE DIMENSIONS.
 DESIGN COPYRIGHT IS VESTED IN THE ARCHITECT FROM WHOM CONSENT MUST BE OBTAINED FOR COPYING OR REPRODUCING THIS DRAWING.

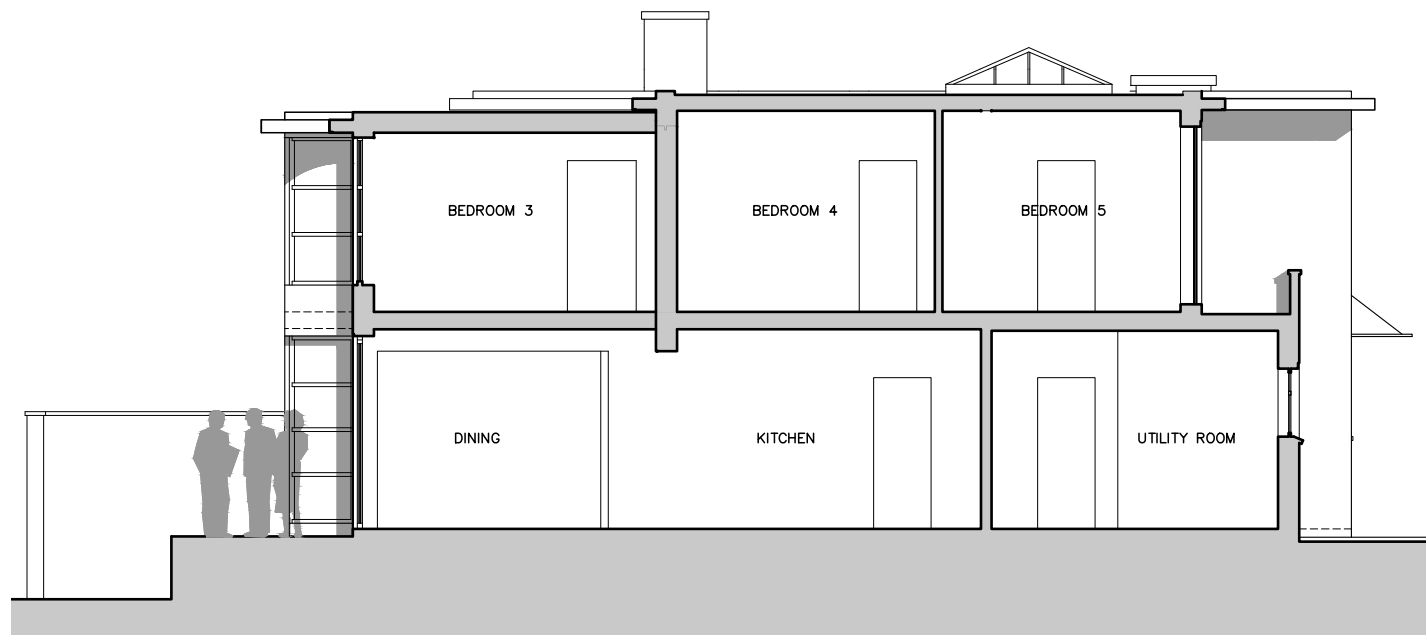

EXISTING SECTION 1-1
 SCALE 1:100 @ A3

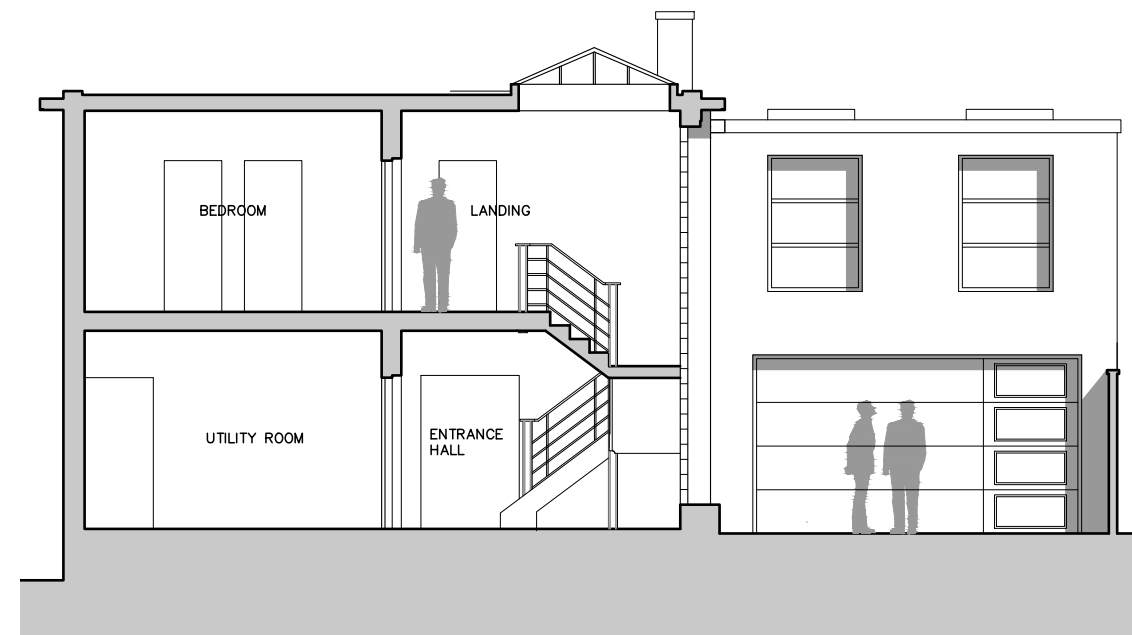

EXISTING SECTION 2-2
 SCALE 1:100 @ A3

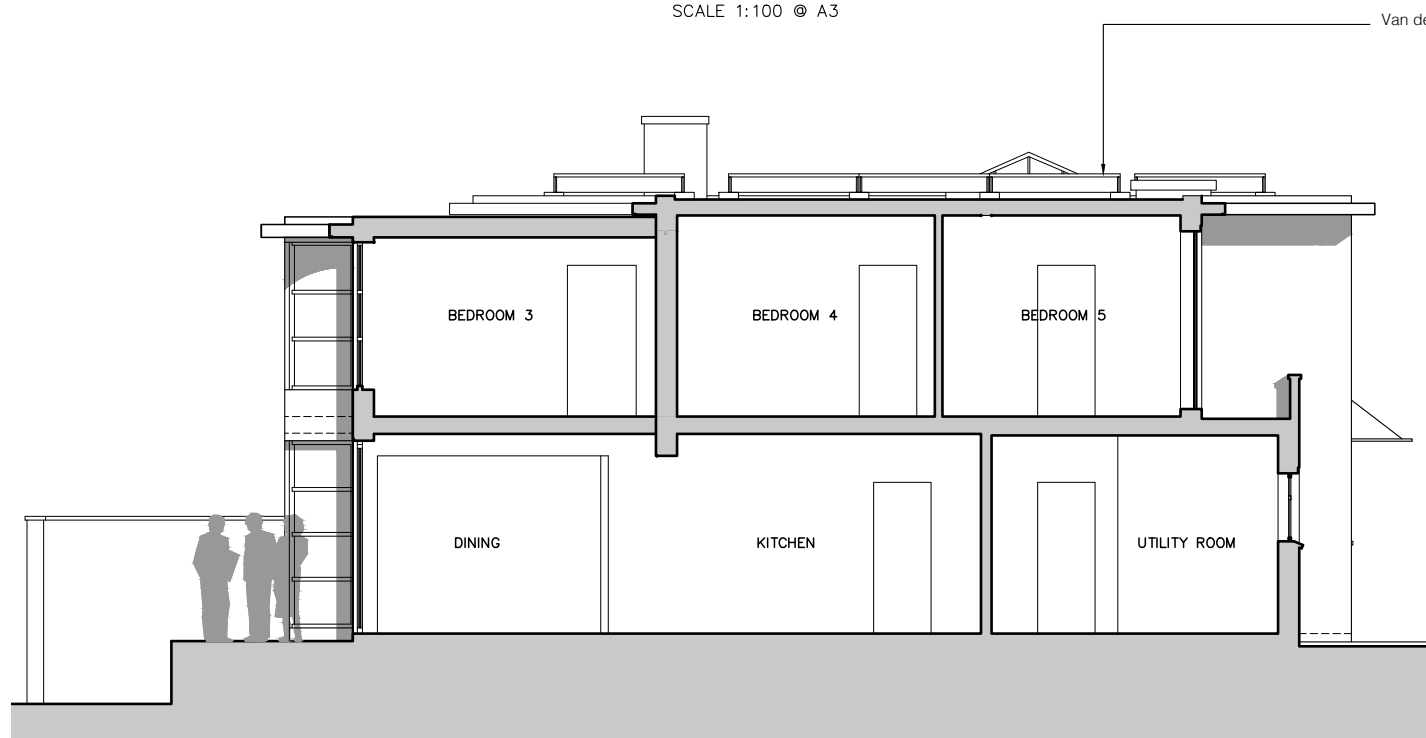

PROPOSED SECTION 3-3
 SCALE 1:100 @ A3

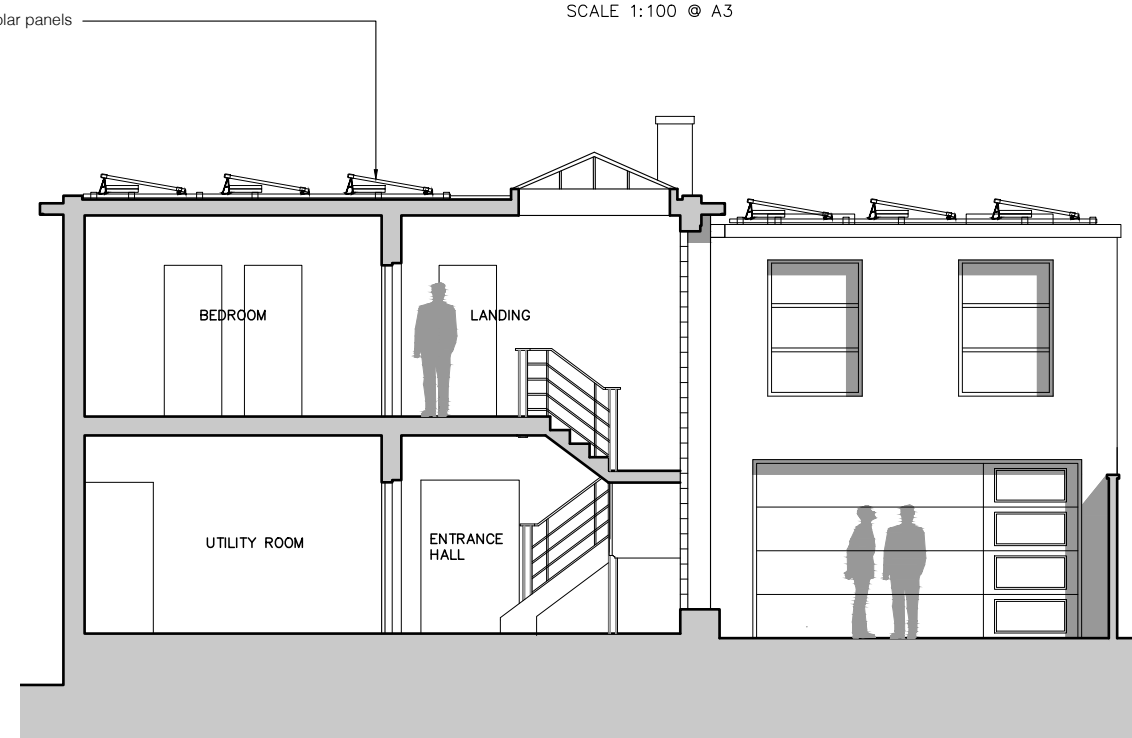

PROPOSED SECTION 4-4
 SCALE 1:100 @ A3

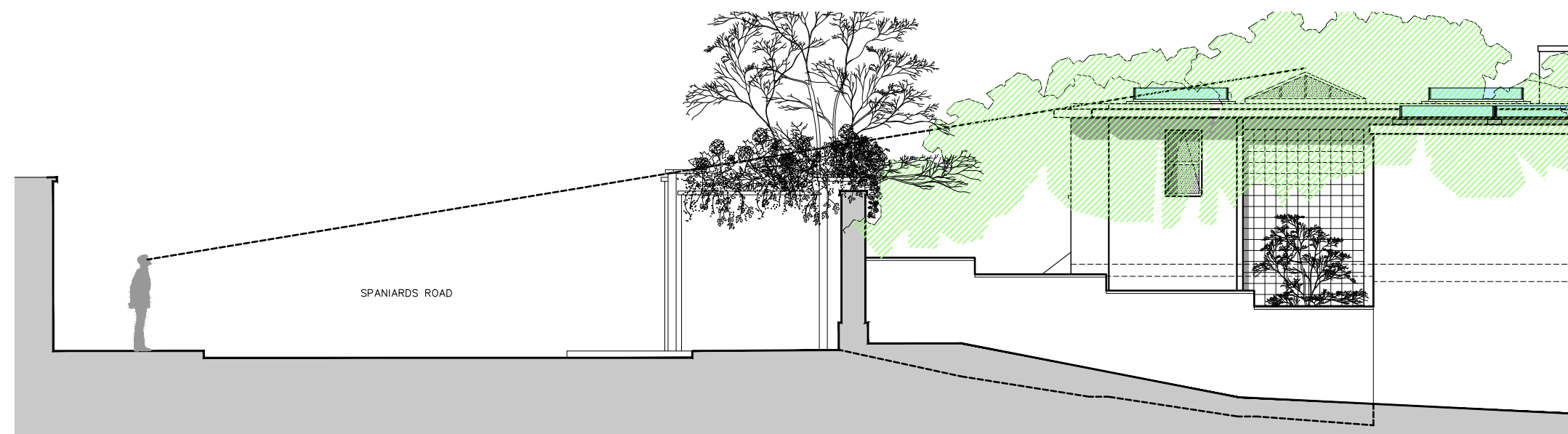

PROPOSED VISUAL IMPACT SECTION 3-3
 SCALE 1:100 @ A3

20 x Van der Valk Solar Systems
 ValkPro+ Landscape 10° South
 Each panel is 1134mm x 1727mm

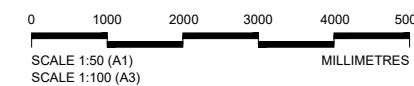

Rev.	Date	Comment	By

Do not scale from this drawing unless used for planning purposes.
 All dimensions are to be checked and confirmed on site.
 Any discrepancies are to be reported immediately to the Architect or Main Contractor.

COPYRIGHT © 2013
 ALL RIGHTS DESCRIBED IN THE CHAPTER IV OF THE COPYRIGHT DESIGN AND PATENTS ACT 1988, HAVE BEEN GENERALLY ASSERTED.

Client
 Mr & Mrs Kershen

Project
The Cottage
 Spaniards Road, London NW3 7JH

Drawing
 Existing & Proposed Sections

Project No. Drawing No. Issue Status
1362 PL-105 - -

Scale Date Drawn By Checked By
 As Shown Jan'25 JP NH

HPArchitects

(E): nick.hastings@hparchitects.uk
 (E): jon.preston@hparchitects.uk
 (W): www.hparchitects.uk