

SWEC SITE - EXISTING & DEMOLISHED

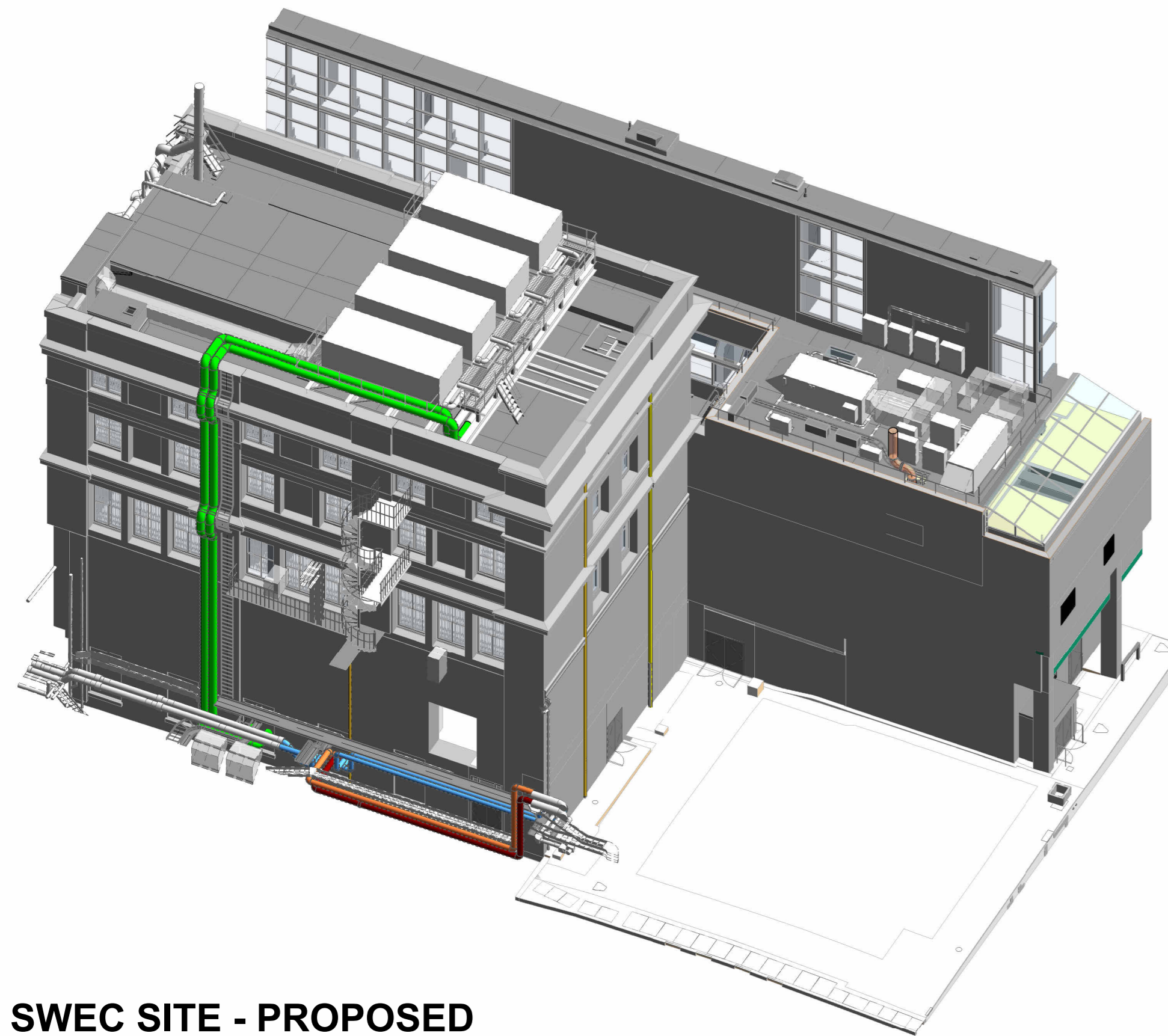

SWEC SITE - PROPOSED

LYCIAN BUILDING WEST FACADE - EXISTING & DEMOLISHED

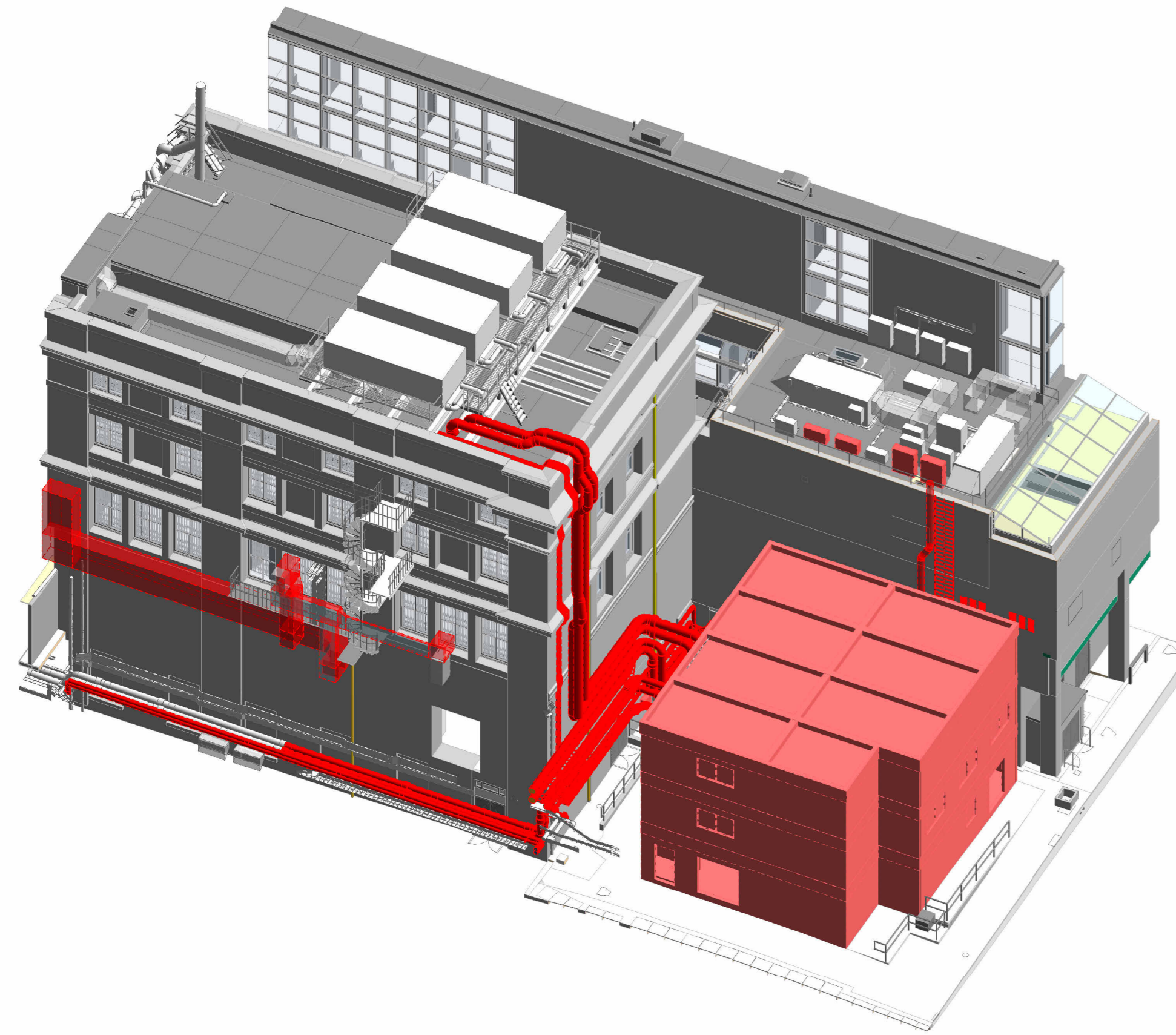
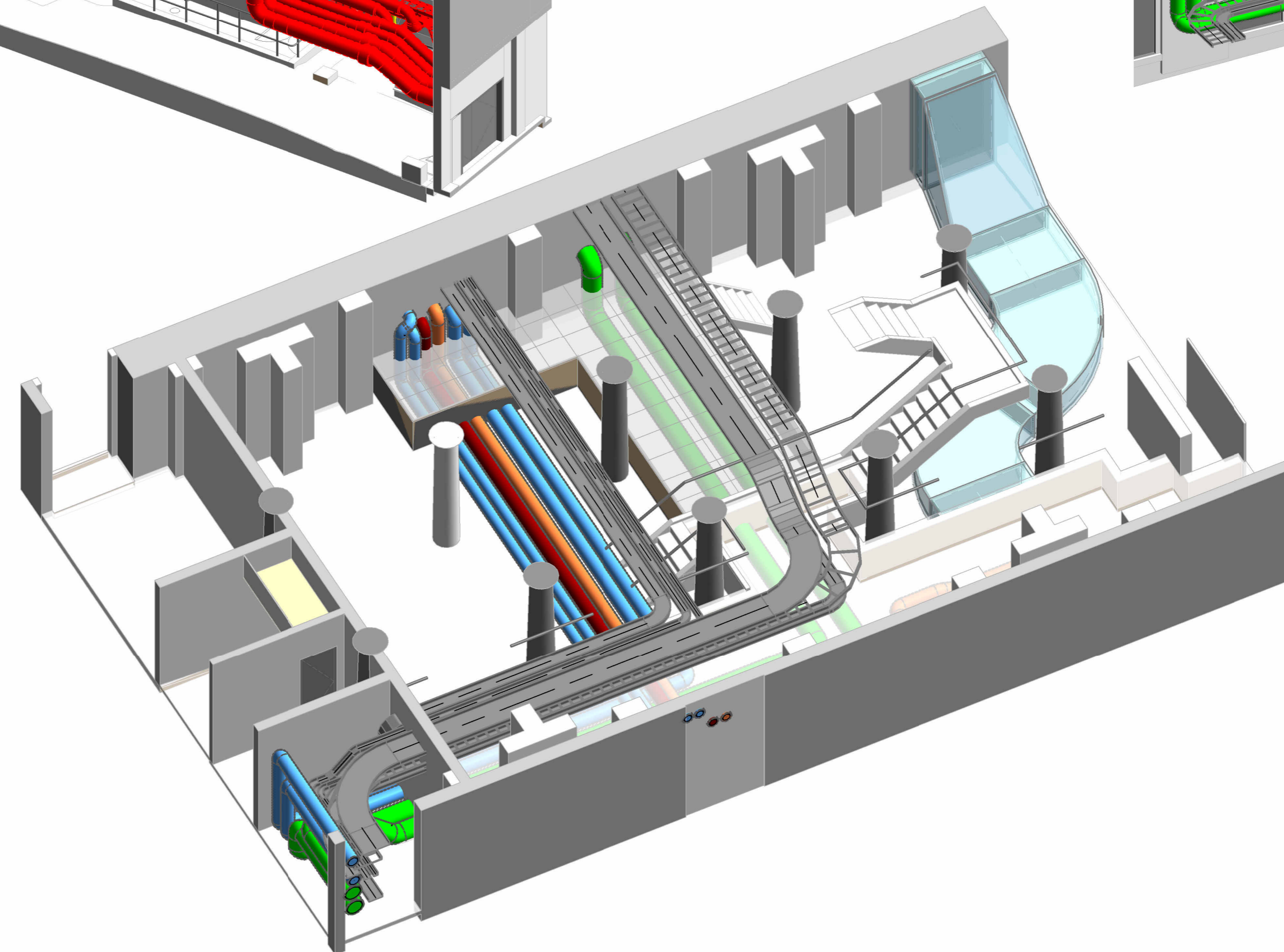
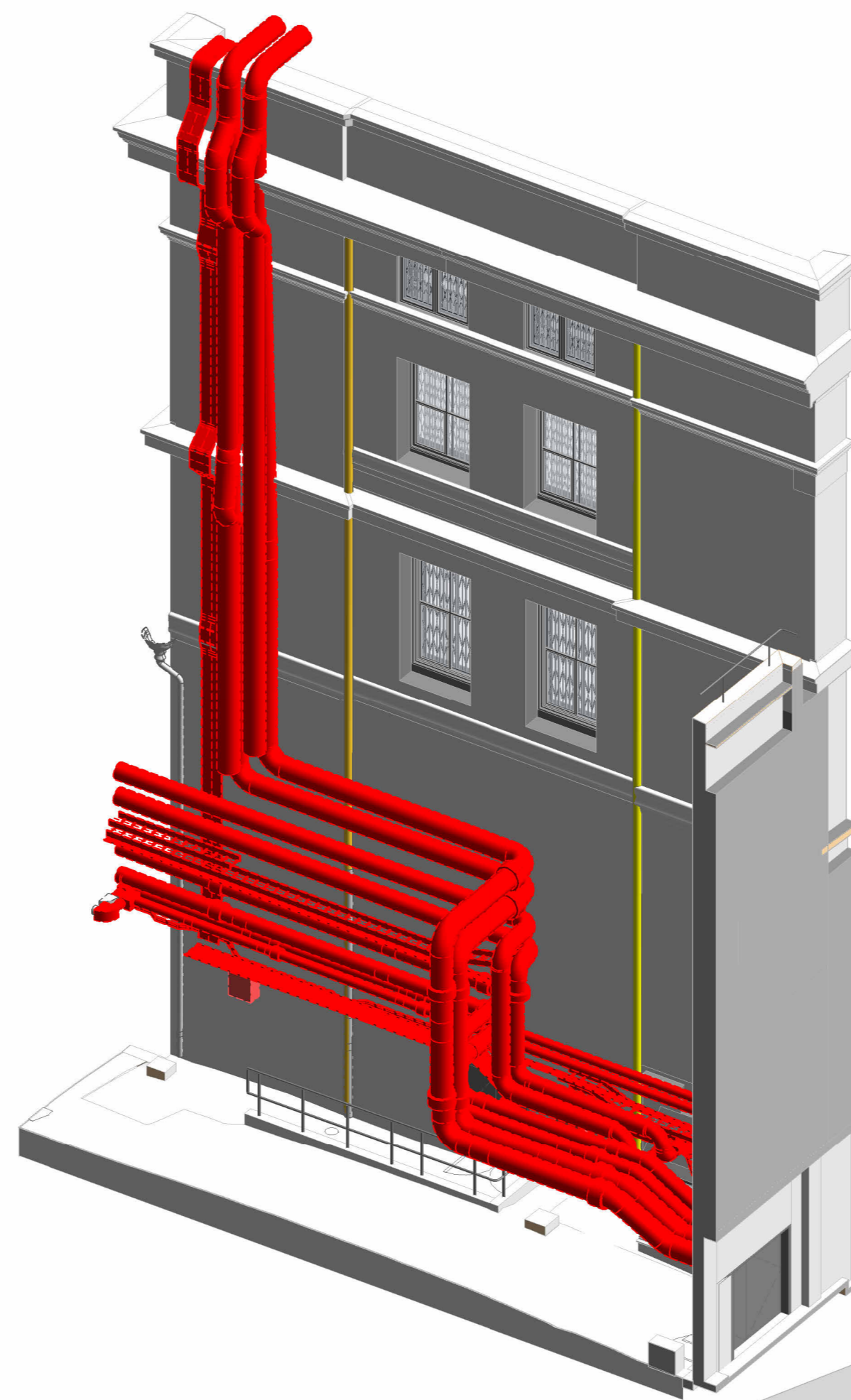

LYCIAN BUILDING SERVICES ROUTE - PROPOSED

LYCIAN BUILDING NORTH FACADE - PROPOSED

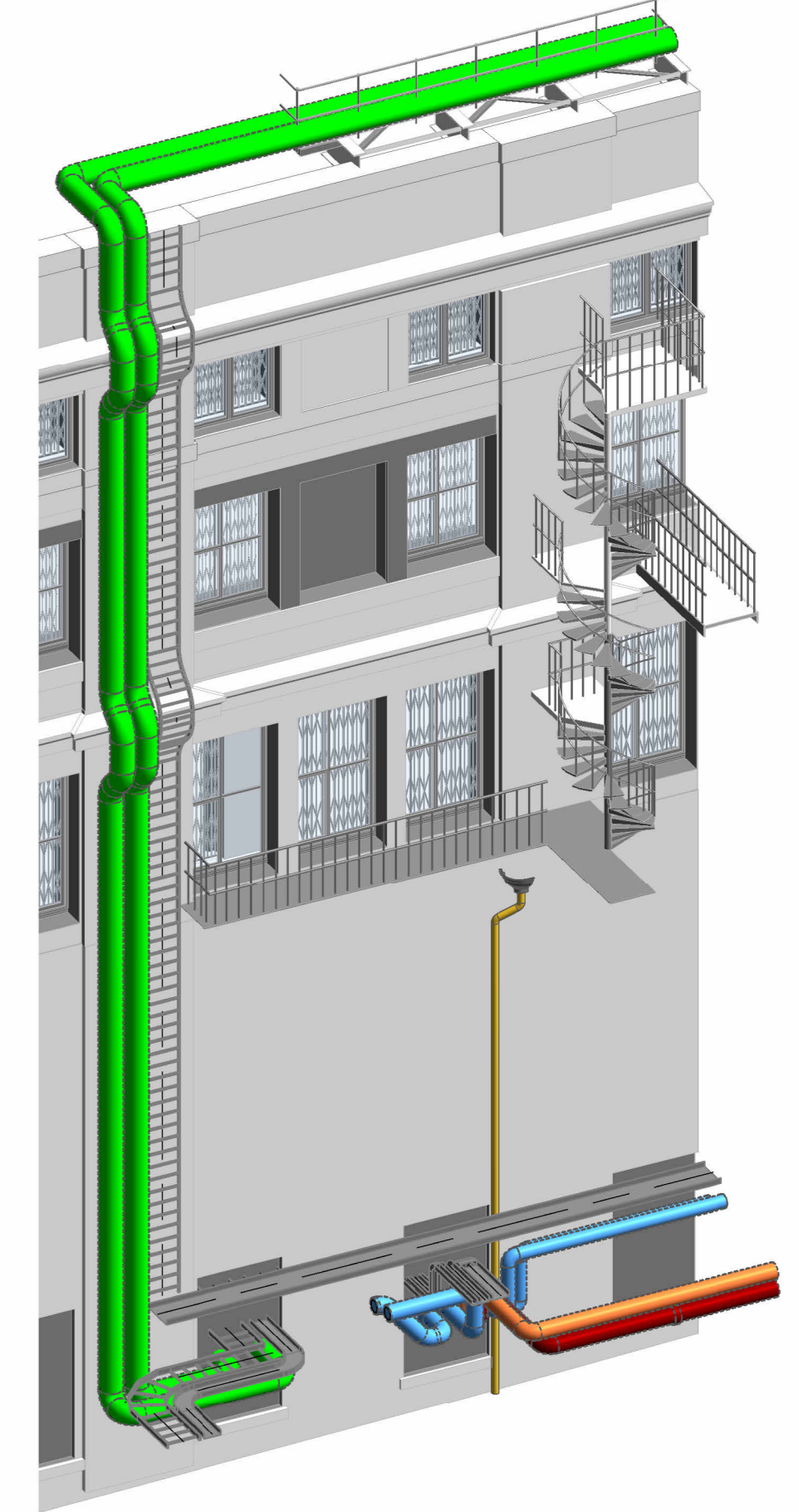

GENERAL NOTES:

1. ALL ENABLING WORKS TO BE CARRIED OUT IN A SEQUENCED MANNER WHILST MAINTAINING 'BUSINESS AS USUAL' OPERATION. ALL PROPOSED WORKS TO BE CARRIED OUT IN 'OUT OF OPERATION' HOURS WHEREVER REQUIRED. REQUIREMENTS FOR TEMPORARY SHUT DOWN OF EXISTING SERVICES TO BE CONFIRMED AND APPROVED BY THE CLIENT PRIOR TO COMMENCING WORKS.
2. CONTACTOR TO SURVEY AND VERIFY ALL EXISTING SERVICES PRIOR TO COMMENCING WORKS. THIS DRAWING SHALL BE READ IN CONJUNCTION WITH THE ENABLING WORKS SPECIFICATION.
3. ALL BUILDERSWORKS PENETRATION THROUGH THE EXISTING STRUCTURE TO BE CONFIRMED AND APPROVED BY THE STRUCTURAL ENGINEER PRIOR TO WORKS.
4. ALLOW INSULATION TO ALL DIVERTED SERVICES, INCLUDING PIPEWORK, DUCTWORK AND ACCESSORY FITTINGS.
5. ALLOW FOR TEMPORARY ACCESS TO THE AIR INTAKE PLANT ROOM C/1/111 VIA THE EXTERNAL CORRIDOR.
6. NOTE THIS DRAWING IS BASED ON SITE VISITS AND POINT CLOUD SURVEY. IT SHALL NOT BE USED FOR THE PURPOSES OF CONSTRUCTION WORKS.

DESIGNED UNDER QUALITY SYSTEM CERTIFIED AS COMPLYING WITH ISO 9001 BY AN ACCREDITED CERTIFICATION BODY

© Copyright. This Document and Design remains the copyright of Steensen Varming (Australia) Pty Ltd and cannot be reproduced in any way without prior consent. The contractor shall verify all dimensions and levels on site as this is not a workshop drawing. The contractor shall refer any discrepancies to the engineer before proceeding with the work. This drawing shall be read in conjunction with other contract documents, drawings and project specifications. This file has been checked by an antivirus program with the latest update. However new viruses are discovered everyday we recommend that this file is rescanned upon receipt.

TENDER

AMENDMENTS

REV	DESCRIPTION	DATE
C01	TENDER DRAFT ISSUE FOR CLIENT REVIEW	14.06.2024
C02	TENDER ISSUE	15.07.2024

KEY MAP

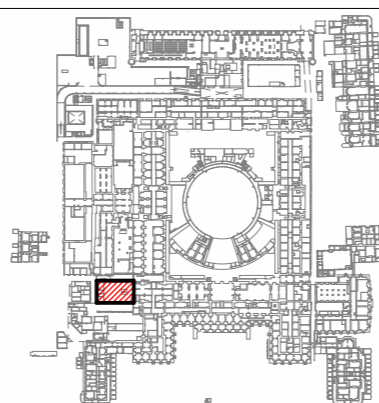

Copenhagen
London
Sydney
Canberra
Hong Kong
New York

4th Floor, 3 Soho Square
London, W1D 3HD
United Kingdom
CRN 08 63 62 80
t : +44 20 7734 1255
e : info@steensenvarming.com

STEENSEN VARMING

PROJECT

SW001 - ENERGY CENTRE PROGRAMME

DRAWING TITLE

ECP-COMBINED SERVICES - ENABLING WORKS - LYCIAN BUILDING - 3D



SUITABILITY DRAWN DESIGNED CHECKED APPROVED SCALE

JUNE 2024 RS PJ PJ TT

NORTHPOINT DRAWING No. REVISION

SW001-STV-1050-C-DDG-ME-5102 C02

A1

Autodesk Docs: 2242022 - British Museum/SW001-STV-1050-C-DDG-ME-5102_1_SVREC.rvt