

As you will see from the following slides, the opening hours of MAP studio cafe have changed significantly over time:

From predominantly a day-time cafe, open 8am - 6pm with occasional late night events

To an evening bar / music venue, open from 1pm - 11pm with late night events all nights of the week

Evidence has been gathered from their own website and the opening times and events published over the last 12 years.

Planning permission
granted Sept 2012

Sept 2012 - 1st August 2013

Opening hours according to their website:

Mon 8am - 6pm

Tues 8am - 6pm

Wed 8am - 6pm

Thurs 8am - 11pm

Fri 8am - 6pm

Sat 8am - 6pm

Sun 9am - 6pm

Occasional later opening for events

See next page for screenshots from their website

Link: <https://web.archive.org/web/20120414032506/http://www.mapstudiocafe.com:80/>

Date screen captured: 14th April 2012 until 31st July 2013

• MENU •

Serving hot and cold healthy homemade food 7 days a week, pick and choose your way around the daily changing MAP Studio Cafe menu: from snacks, salads and sandwiches to three course meals. We can't wait to treat you to our selection of homemade cakes, freshly squeezed juices and huge array of teas and coffees. Vegetarian options a speciality.

APPEARING NEXT AT MAP OPENING TIMES

Thu 19th Apr 2012

Christian Brewer Quartet

8:00pm £10.00 MORE

Ring 020 7916 0545 for tickets

8am - 6pm Monday
8am - 6pm Tuesday
8am - 6pm Wednesday
8am - 11pm Thursday
(Admission free after 7pm)
8am - 6pm Friday
8am - 6pm Saturday
9am - 6pm Sunday

Adam Gee

Adam Gee

Take away

Period of closure: August 2013 - Jan/Feb 2015

MAP closed according to their website and other sources incl. kentishtowner newspaper and google street view from 2014

Their website lists opening hours:

Mon 8am - 6pm

Tues 8am - 6pm

Wed 8am - 6pm

There were clearly no late events in this period

See next page for screenshots from their website

Link: <https://web.archive.org/web/20130731011505/http://www.mapstudiocafe.com/>

Notes: Announcement that map is closing for refurbishment 1st August 2013

Date screen captured: 31st July 2013

• MENU •

Serving hot and cold healthy homemade food 7 days a week, pick and choose your way around the daily changing MAP Studio Cafe menus from snacks, salads and sandwiches to three course meals. We can't wait to treat you to our selection of homemade cakes, freshly squeezed juices and huge array of teas and coffees.

APPEARING NEXT AT MAP OPENING TIMES

Mon 30th Sep 2013

No events

0:00am £0.00 MORE

Ring 020 7916 0545 for tickets

8am - 6pm Monday
8am - 6pm Tuesday
8am - 6pm Wednesday

From Thursday 1st August: MAP Studio Cafe will be closed for refurbishment.

Take away

Link: <https://web.archive.org/web/20131104132459/http://www.mapstudiocafe.com:80/>

Notes: Announcement that map is closing for refurbishment 1st August 2013

Date screen captured: 4th Nov 2013

46 grafton road, london, nw5 3du, uk · 020 7916 0545 · live music and delicious homemade food

• MENU •

Serving hot and cold healthy homemade food 7 days a week, pick and choose your way around the daily changing MAP Studio Cafe menu: from snacks, salads and sandwiches to three course meals. We can't wait to treat you to our selection of homemade cakes, freshly squeezed juices and huge array of teas and coffees. Vegetarian options a speciality.

Breakfast

ENGLISH 5.00
Bacon, Scrambled or Fried Eggs, Mushrooms, Baked Beans, Cooked Tansioes, Toast & Organic Pork Sausage.
Served with Tea or Americano

VEGIE 5.50
Scrambled or Fried Eggs, Mushrooms, Baked Beans,

APPEARING NEXT AT MAP

Thu 1st Jan 1970
0:am £ MORE
Ring 020 7916 0545 for tickets

OPENING TIMES

8am - 6pm Monday
8am - 6pm Tuesday
8am - 6pm Wednesday

From Thursday 1st August MAP Studio Cafe will be closed for refurbishment.

Take away

Don't have time to stop off for breakfast or lunch? Our delicious food is also available as a take away service at anytime during opening hours. In a hurry? You can pre-order food for collection by calling 020 7916 0515.

ABOUT MAP

Feb 2015 - April 2015

Opening hours according to their website:

Mon Closed

Tues Closed

Wed 8am - 6pm

Thurs 8am - 6pm

Fri 8am - 6pm

Sat 8am - 6pm

Sun 9am - 6pm

With occasional events that ran later

Link: https://web.archive.org/web/20150219125125/http://www.mapstudiocafe.com:80/

Date screen captured: 19th Feb 2015

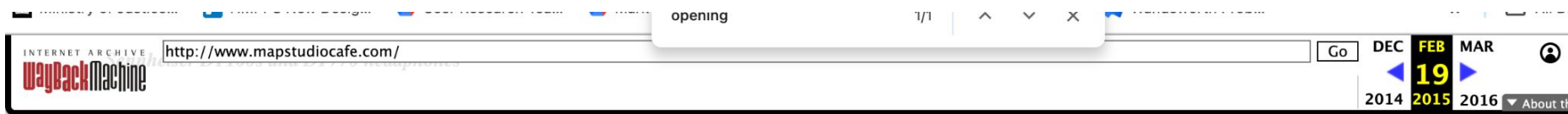

opening 1/1

INTERNET ARCHIVE
waybackmachine

http://www.mapstudiocafe.com/ Go

DEC FEB 19 MAR
2014 2015 2016 About th

Instruments/Other: W.Hoffmann upright piano, Roland JX8P, Kawai K1, Crumar Stringman analogue string synth.

[Watch a video from this article](#)

 **Opening Times**

Wednesday:8am till 6pm

Thursday:8am till 6pm

Friday:8am till 6pm

Saturday:8am till 6pm

Sunday:9am till 6pm

OPEN TILL LATE ON EVENT NIGHTS

WE WILL BE CLOSED ON MONDAY'S AND TUESDAY'S

Link: <https://web.archive.org/web/20150322151814/http://www.mapstudiocafe.com/>

Date screen captured: 22nd March 2015

INTERNET ARCHIVE FEB **MAR** MAY   
Wayback Machine [278 captures](#)                                   
19 Mar 2011 - 21 Feb 2024 2014 **2015** 2016  About this capture

[Watch a video from this article](#)

 Opening Times

Wednesday:8am till 6pm

Thursday:8am till 6pm

Friday:8am till 6pm

Saturday:8am till 6pm

Sunday:9am till 6pm

OPEN TILL LATE ON EVENT NIGHTS

WE WILL BE CLOSED ON MONDAY'S AND TUESDAY'S

Follow us on TWITTER for all the latest updates @mapstudiocafe

April 2015 - Sept 2015

Opening hours according to their website:

Mon Closed

Tues 8am - 9pm

Wed 8am - 9pm

Thurs 8am - 9pm

Fri 8am - 9pm

Sat 8am - 9pm

Sun 9am - 6pm

With occasional events that ran later

46 Grafton Road, London, NW5 3DU, UK · 020 7916 0545 · Live music and delicious homemade food

• MENU •

Welcome to the Map Studio Cafe where our aim is to cater for all your needs.

We serve both hot and cold food, come in for Breakfast a full meal or just a snack; everything is prepared and cooked on the premises from the finest ingredients.

Delicious homemade cakes, freshly squeezed juices, crispy salads and fresh sandwiches

APPEARING NEXT AT MAP **OPENING TIMES**

Thu 23rd Apr 2015

D J Locksmith

8:00pm £0.00 [MORE](#)

Ring 020 7916 0545 for tickets ...

Monday: closed

Tuesday: 8am till 9pm

Wednesday: 8am till 9pm

Thursday: 8am till 9pm

Friday: 8am till 9pm

Saturday: 8am till 9pm

Sunday: 9am till 6pm

OPEN TILL LATE ON EVENT

NIGHTS

Follow us on **TWITTER** for all the

latest updates @mapstudiocafe

Dorian Ford

Oct 2015 - Oct 2018

Opening hours according to their website:

Mon Closed

Tues 8am - 9pm

Wed 8am - 9pm

Thurs 8am - 9pm

Fri 8am - late

Sat 8am - late

Sun 9am - 6pm

CONTACT

MAP Studio Cafe
46 Grafton Road
London
NW5 3DU

Phone: +44 (0)207 916 0545

Cafe: info@mapstudiocafe.com

Events / hire: info@mapmusic.net

Recording studio:

maprecordingstudio@gmail.com

CAFE OPENING TIMES

Monday: Closed
Tuesday: 8am till 9pm
Wednesday: 8am till 9pm
Thursday: 8am till 9pm
Friday: 8am till late
Saturday: 8am till late
Sunday: 9am till 6pm

OPEN TILL LATE ON EVENT NIGHTS
RECORDING STUDIO OPEN 24 HOURS 7
DAYS A WEEK

FROM FLICKR

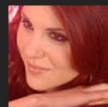
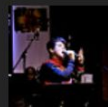

SUBSCRIBE TO OUR MAILING LIST

Name:

Email:

Byte The Book - Book Club

SOCIAL

Nov 2018 - Nov 2019

Opening hours according to their website:

Mon Closed

Tues 8am - 6pm

Wed 8am - 6pm

Thurs 8am - 6pm

Fri 8am - 6pm

Sat 8am - 6pm

Sun 9am - 6pm

With occasional events that ran later

INTERNET ARCHIVE <http://mapstudiocafe.com/> Go SEP NOV DEC
WayBackMachine 278 captures 19 Mar 2011 - 21 Feb 2024 2017 02 2018 2019 About this capture

CONTACT

MAP Studio Cafe
46 Grafton Road
London
NW5 3DU

Phone: +44 (0)207 916 0545
Events/Bookings: Any booking enquiries
for private or public events, please contact
us at info@mapmusic.net or call us +44
(0)207 916 0545
Recording Studio:
maprecordingstudio@gmail.com

CAFE OPENING TIMES

Monday: Closed
Tuesday: 8am till 6pm
Wednesday: 8am till 6pm
Thursday: 8am till 6pm
Friday: 8am till 6pm
Saturday: 8am till 6pm
Sunday: 9am till 6pm

OPEN TILL LATE ON EVENT NIGHTS
RECORDING STUDIO OPEN 24 HOURS 7
DAYS A WEEK

FROM FLICKR

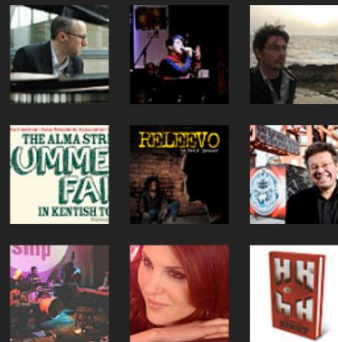

SUBSCRIBE TO OUR MAILING LIST

Name:

Email:

SUBMIT

Dec 2019 - March 2020

Opening hours according to their website:

Mon 8am - 6pm

Tues 8am - 6pm

Wed 8am - 6pm

Thurs 8am - 6pm

Fri 8am - 6pm

Sat 8am - 6pm

Sun 9am - 6pm

With occasional events that ran later

CONTACT

MAP Studio Cafe

46 Grafton Road

London

NW5 3DU

Phone: +44 (0)207 916 0545

Events/Bookings:

Private hire for parties/other events:

info@mapmusic.net

Gig Bookings: niall@map-print.com

General enquiries: info@mapmusic.net

Recording Studio:

maprecordingstudio@gmail.com

CAFE OPENING TIMES

Monday: 9am till 6pm

Tuesday: 9am till 6pm

Wednesday: 9am till 6pm

Thursday: 9am till 6pm

Friday: 9am till 6pm

Saturday: 9am till 6pm

Sunday: 9am till 6pm

OPEN TILL LATE ON EVENT NIGHTS

RECORDING STUDIO OPEN 24 HOURS 7

DAYS A WEEK

FROM FLICKR

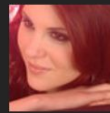

SUBSCRIBE TO OUR MAILING LIST

Name:

Email:

SUBMIT

Period of closure

March 2020 - May/June 2021

No evening events in this time

June 2021 - May 2022

Opening hours according to their website:

Mon 10am - 8pm

Tues 10am - 8pm

Wed 10am - 8pm

Thurs 10am - 8pm

Fri 10am - 8pm

Sat 10am - 8pm

Sun 10am - 8pm

Later events: Starting to take place every night of the week

Link: Opening hours: Reopened again with new hours - no longer a cafe

Photo from: 7th Jun 2021

 **mapstudiocafe** ...

 **mapstudiocafe** Kicking off our new opening hours with a TWO HOUR happy hour 🥳 15% off all food and drink every day 5-7pm 🍷
Edited · 141 w

 **dan_tenor_city** ❤️👍
122 w Reply

♡ 🔍 🗑️

31 likes
7 June 2021

 Add a comment... Post

INTERNET ARCHIVE **AUG** **NOV**
WaybackMachine [278 captures](#)  **29**
19 Mar 2011 - 21 Feb 2024 2020 2021

CONTACT

MAP Studio Cafe
46 Grafton Road
London
NW5 3DU
Phone: +44 (0)207 916 0545

Venue Bookings: niall@map-print.com
Recording Studio:
maprecordingstudio@gmail.com
General Enquiries: info@mapmusic.net

CAFE OPENING TIMES

Monday: 10am-8pm
Tuesday: 10am-8pm
Wednesday: 10am-8pm
Thursday: 10am-8pm
Friday: 10am-8pm
Saturday: 10am-8pm
Sunday: 10am-8pm

OPEN TILL 11.30PM ON EVENT NIGHTS
RECORDING STUDIO OPEN 24 HOURS 7
DAYS A WEEK

SOCIAL

SUBSCRIBE TO OUR MAILING LIST

Name:

Email:

May 2022 - May 2023

Opening hours according to their website:

Mon 11am - 11pm

Tues 11am - 11pm

Wed 11am - 11pm

Thurs 11am - 11pm

Fri 11am - 11pm

Sat 11am - 11pm

Sun 11am - 11pm

**Later events: Starting to take place every night of the week
Increase in noise complaints and complaints to licencing**

INTERNET ARCHIVE Go APR MAY JUN 2021 18 2022 2023 About t

WayBackMachine 278 captures 19 Mar 2011 - 21 Feb 2024

CONTACT

MAP Studio Cafe
46 Grafton Road
London
NW5 3DU
Phone: +44 (0)207 916 0544

Venue Bookings: niall@map-print.com
Recording Studio:
maprecordingstudio@gmail.com
General Enquiries: info@mapmusic.net

CAFE OPENING TIMES

Monday: 11am -11pm
Tuesday: 11am -11pm
Wednesday: 11am -11pm
Thursday: 11am -11pm
Friday: 11am -11pm
Saturday: 11am -11pm
Sunday: 11am -11pm

RECORDING STUDIO OPEN 24 HOURS 7
DAYS A WEEK

SOCIAL

SUBSCRIBE TO OUR MAILING LIST

Name:

Email:

SUBMIT

June 2023 - Current

Opening hours according to their website:

Mon 1pm - 11pm

Tues 1pm - 11pm

Wed 1pm - 11pm

Thurs 1pm - 11pm

Fri 1pm - 11pm

Sat 1pm - 11pm

Sun 1pm - 11pm

Much later opening - no longer a cafe. Disruptive all nights of the week, not just some!

Later events: Taking place every night of the week

Increase in noise complaints and complaints to licencing

CONTACT

MAP Studio Cafe
46 Grafton Road
London
NW5 3DU
Phone: +44 (0)207 916 0544

Venue Bookings: niall@map-print.com
Recording Studio:
maprecordingstudio@gmail.com
General Enquiries: info@mapmusic.net

CAFE OPENING TIMES

Monday: 1pm -11pm
Tuesday: 1pm -11pm
Wednesday: 1pm -11pm
Thursday: 1pm -11pm
Friday: 1pm -11pm
Saturday: 1pm -11pm
Sunday: 1pm -11pm

RECORDING STUDIO OPEN 24 HOURS 7
DAYS A WEEK

SOCIAL

SUBSCRIBE TO OUR MAILING LIST

Name:

Email:

SUBMIT