

EXISTING

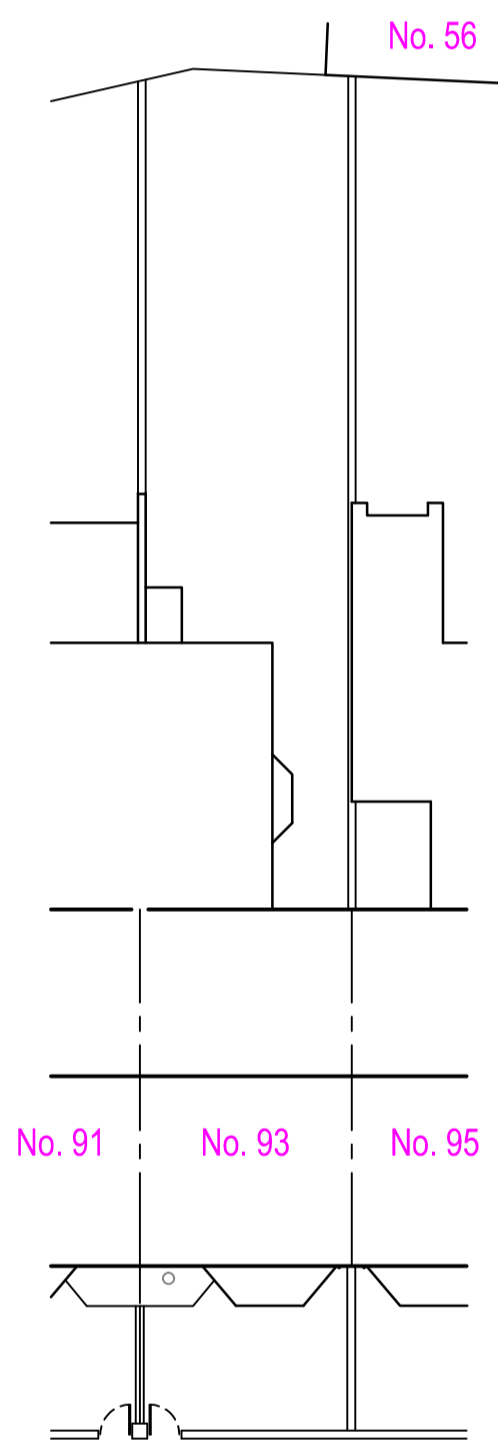

SAVERNAKE ROAD

Site/Roof Plan 1:200

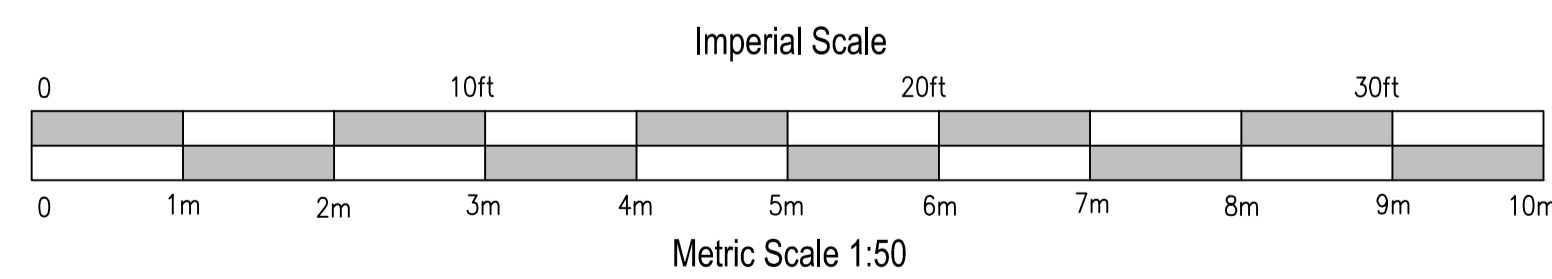
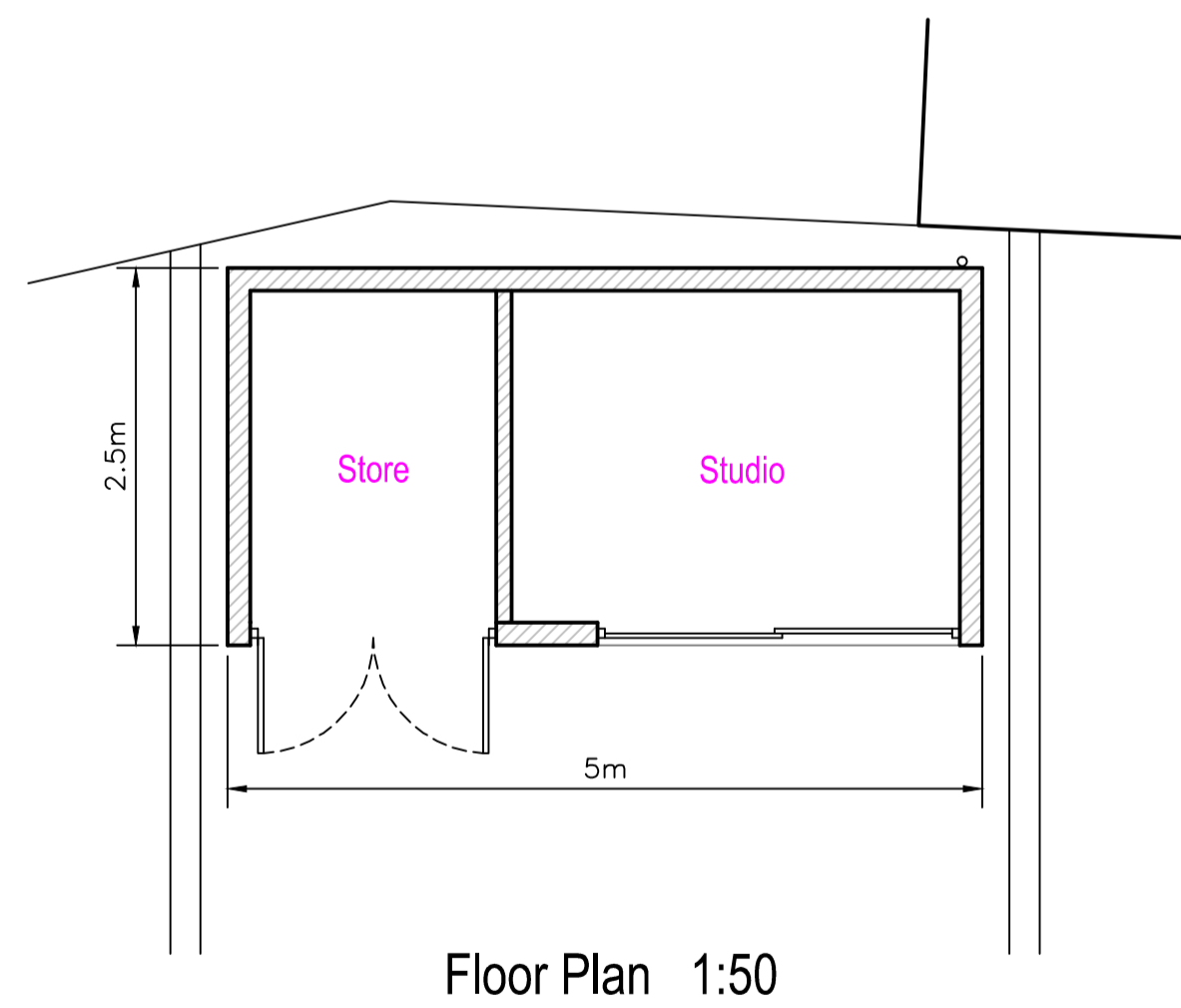
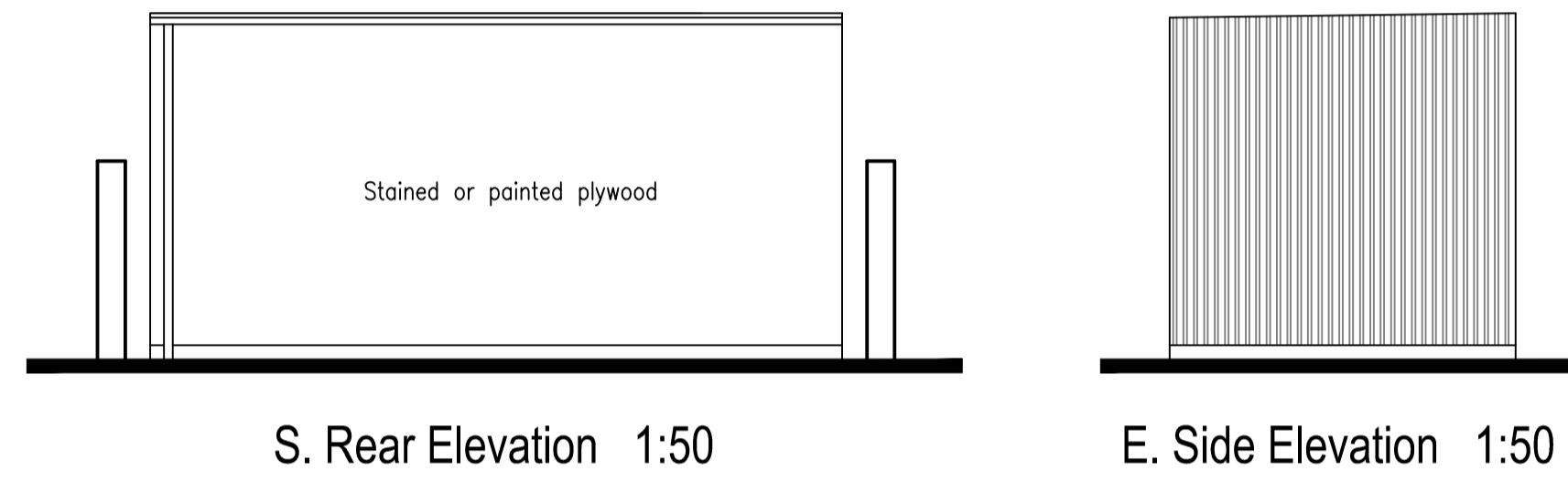
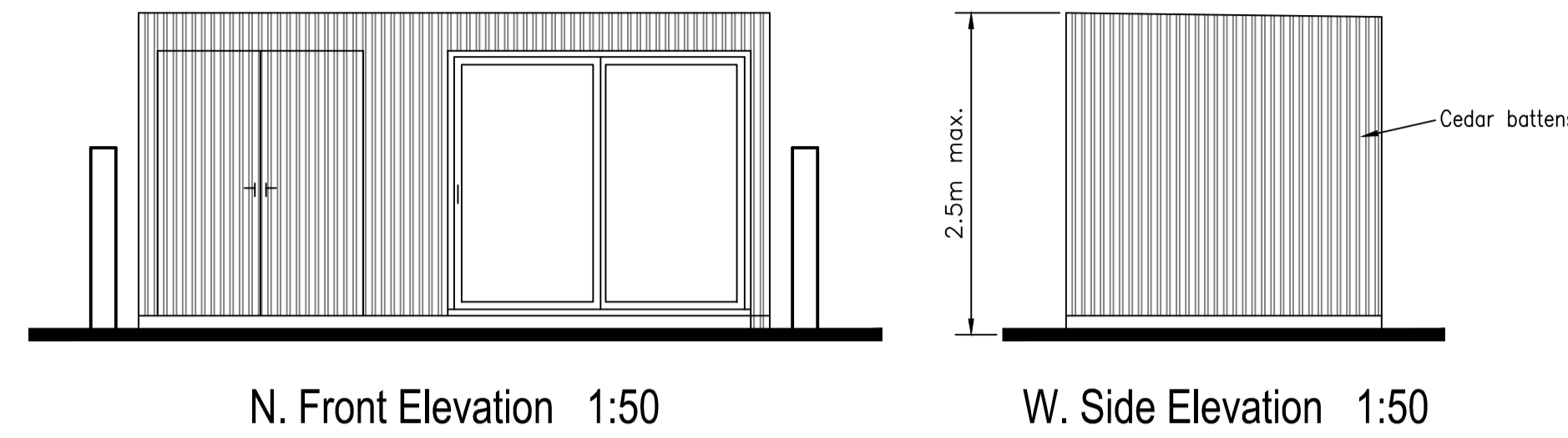
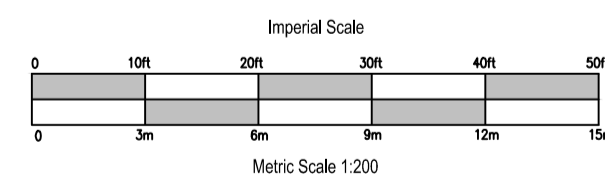

PROPOSED

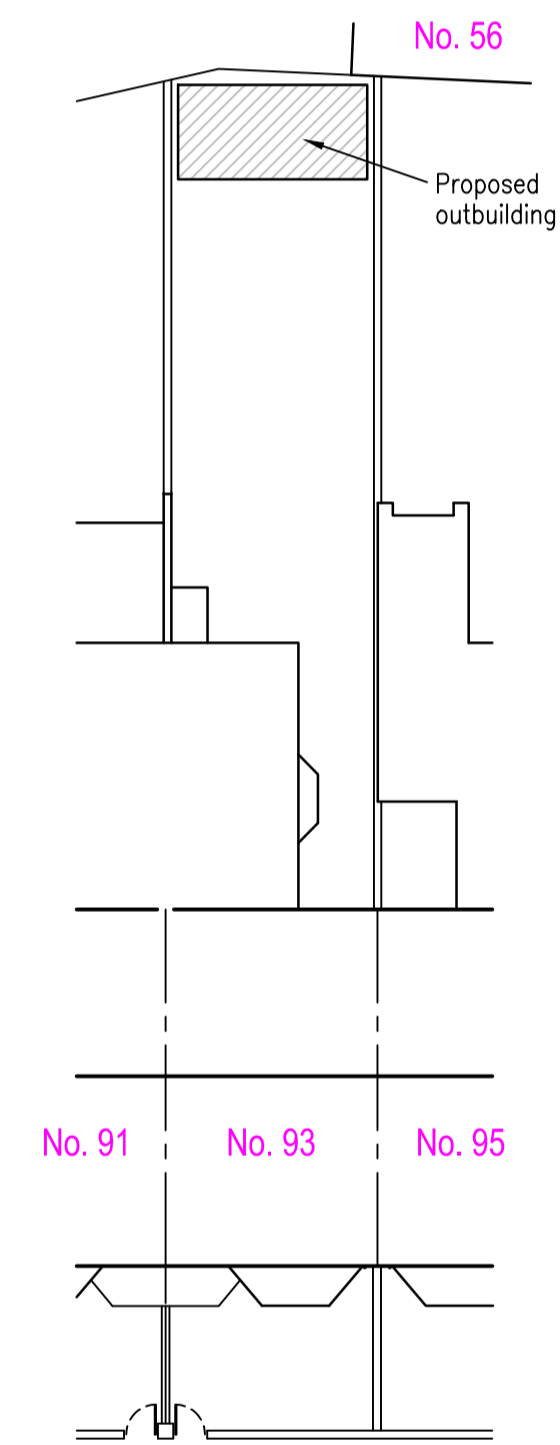

SAVERNAKE ROAD

Site/Roof Plan 1:200

- Materials:
- Grey fibreglass flat roofing
 - Cedar boarding/plywood
 - Grey framed doors
 - Black round uPVC guttering

FOR PLANNING PURPOSES ONLY
(currently excludes construction detail)

Date	Revisions

© copyright

The Atrium, Brood Lane, Bracknell, Berkshire, RG12 9BX
01344 481047 / 07763 058779
services@abracad.co.uk
www.abracad.co.uk
Established in 1982

Firmness Commodity Light

Client
Mr & Mrs Mathias

Job Title
Proposed outbuilding at:
93 Savernake Road,
London,
NW3 2LG

Drawing Title
Existing & Proposed Plans & Elevations

Scale 1:50 & 1:200 (plot at oversize A1)

Date Jan. 2025	Drawn by A. Lloyd Architect
Drg No MAT/05	Rev