

FOR PLANNING ONLY

DWG NO: P103

JANUARY 2025



Grey bricks to main building to match adjacent building



Yellow bricks to boundary wall to match 94



Green windows to match nearby property



Grey colour coping stones



Green roof system

FACING MATERIALS

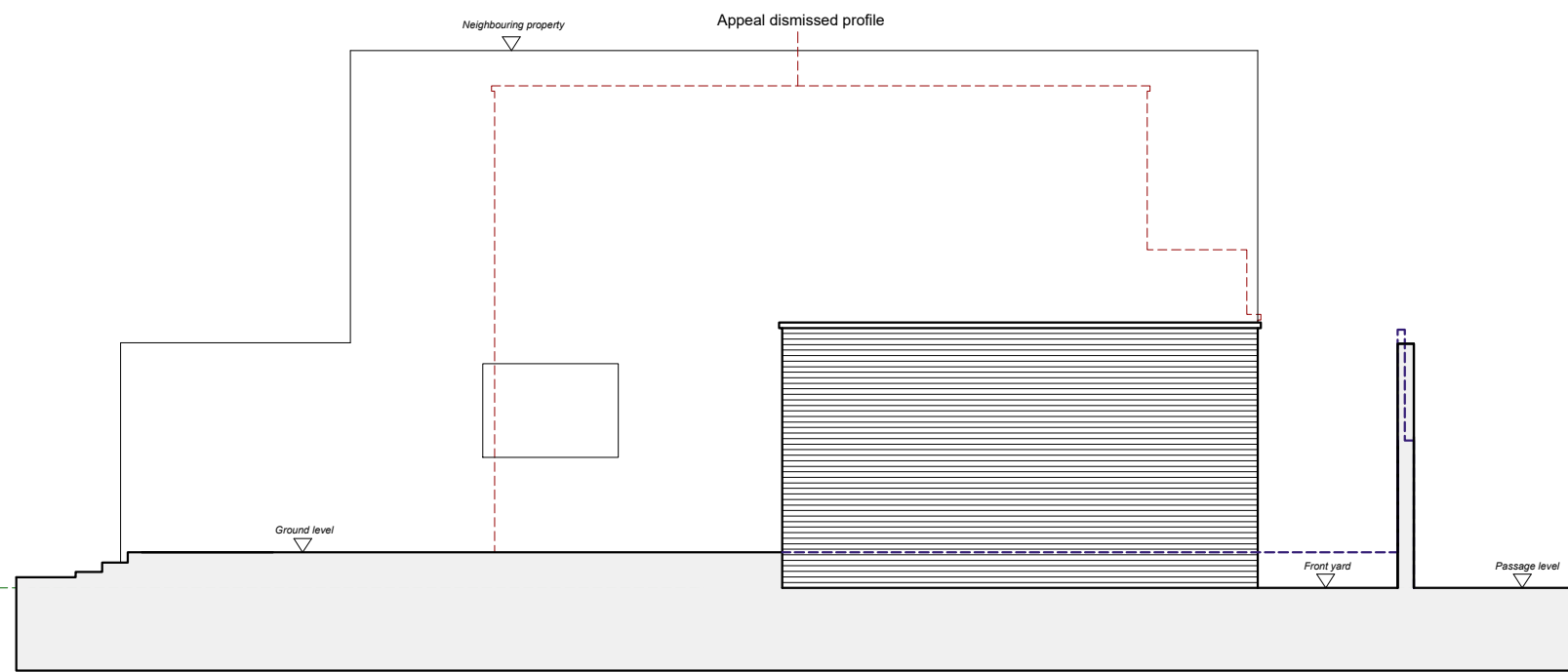

Side elevation proposed

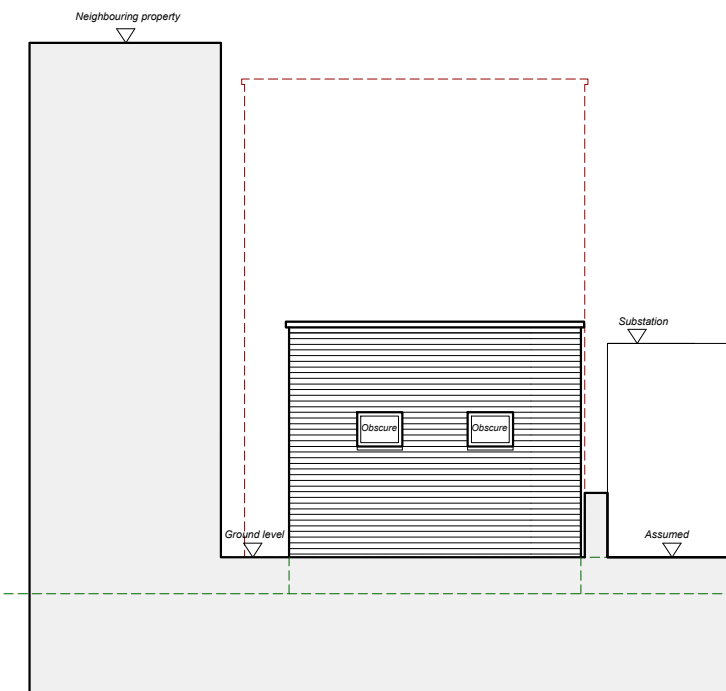

Rear elevation proposed

RAHUL TAHEEM LTD



RAHUL TAHEEM LTD, Registered in England and Wales. Company registration number 12238895.
Director Rahul Taheem BSc (Hons), Grad Dip Arch, MA Arch.
Registered address 39 Wakemans Hill Avenue, London, NW9 0TA.

Notes

Rev	Date	Comments

Notes

- This drawing is for town planning purposes only. It is not to be used for construction or any other purpose.
- The client is responsible for obtaining all statutory provisions including Building Regulations approval, works under the Party Wall Act 1996, and CDM Regulations 2015.
- Any figured dimensions are based on limited survey information. All dimensions are to be verified by the contractor prior to the commencement of works. Any discrepancies to be reported immediately.
- Any other discrepancies or omissions to be reported immediately

Proposed plans

94 Arlington Rd, London NW1 7HT

