

NOTES

Copyright of this drawing is owned solely by ADS Design & Brand Development Ltd. This document is confidential and as such its contents should be treated with the utmost care and consideration, and in no circumstances should it be disclosed, distributed, published or copied whether in part or in whole, without the prior consent of ADS Design and Brand Development Ltd in writing.

- All dimensions should be checked on site prior to commencement of work or associated manufacturing.
- This drawing should be read in conjunction with relevant specifications and documentation issued by ADS Design or third parties. The contractor is responsible for assimilating the information and reporting discrepancies to ADS Design prior to commencement of works.
- The contractor is responsible for ensuring that all works comply with Local Authority requirements and national regulations.

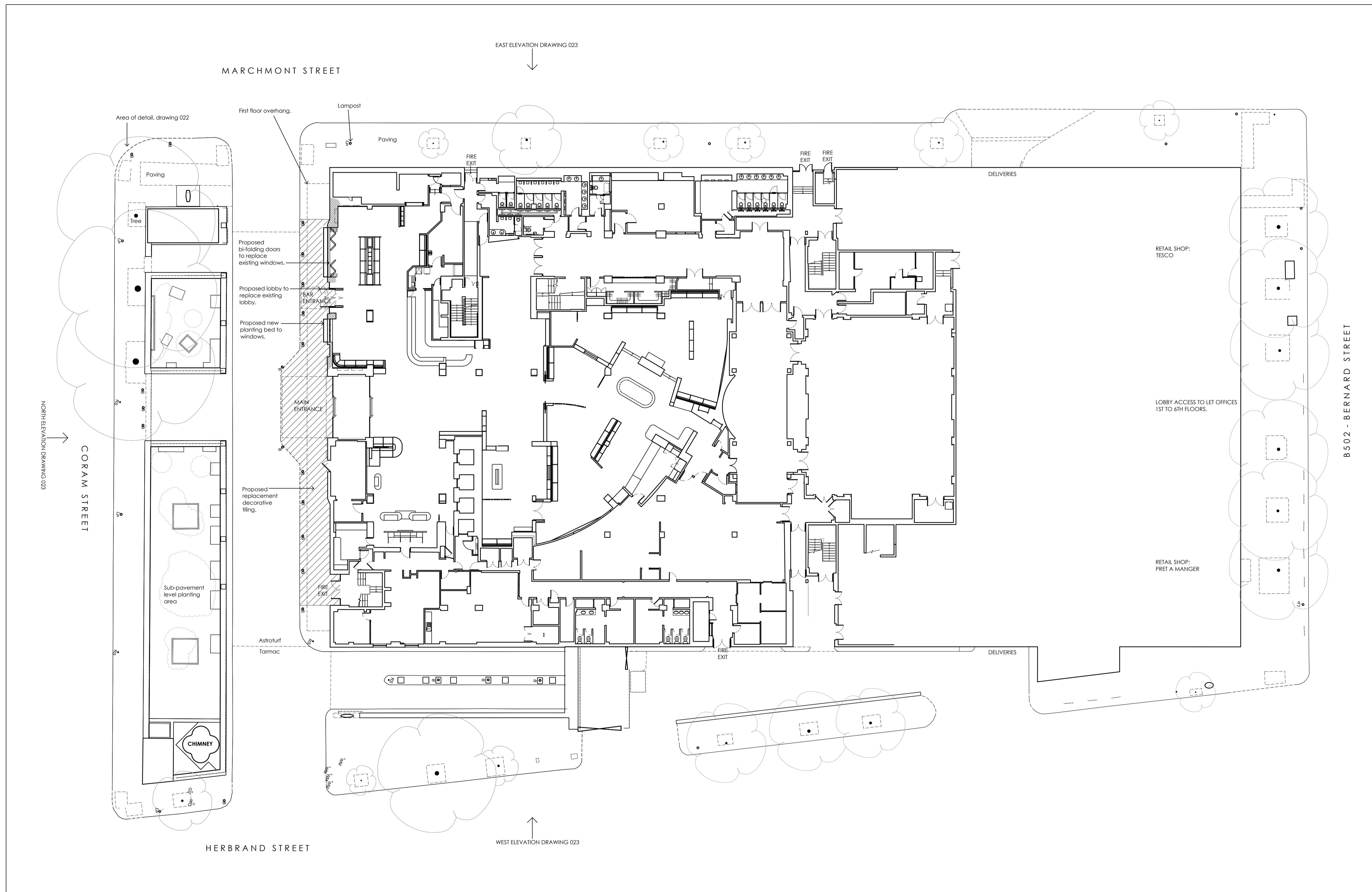

REV	NOTES	DATE	BY
-----	-------	------	----

**ADSDESIGN**  
INTERIORS • ARCHITECTURE

ADS DESIGN & BRAND DEVELOPMENT Ltd  
King John's Gallery, King John's Island, Mythe Road,  
Tewkesbury, GL20 6EB  
Tel: +44 (0) 1684 870 870 Fax: +44 (0) 1684 878 202  
email: info@ads-design.co.uk

CLIENT

Imperial Hotels

PROJECT

Holiday Inn Bloomsbury  
Corum Street, London.  
WC1N 1HT.

DRAWING TITLE

Proposed  
Site Plan

SCALE 1:200 @ A1 print	SHEET <b>A1</b>
------------------------	-----------------

DATE December 2024	DRAWN A.L.
--------------------	------------

TICK & DATE IF PRELIMINARY

DRAWING NUMBER

025

-

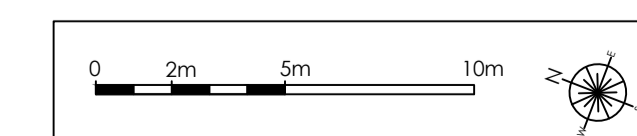

NOTES

Copyright of this drawing is owned solely by ADS Design & Brand Development Ltd. This document is confidential and as such its contents should be treated with the utmost care and consideration, and in no circumstances should it be disclosed, distributed, published or copied whether in part or in whole, without the prior consent of ADS Design and Brand Development Ltd in writing.

1. All dimensions should be checked on site prior to commencement of work or associated manufacturing.
2. This drawing should be read in conjunction with relevant specifications and documentation issued by ADS Design or third parties. The contractor is responsible for assimilating the information and reporting discrepancies to ADS Design prior to commencement of works.
3. The contractor is responsible for ensuring that all works comply with Local Authority requirements and national regulations.

REV	NOTES	DATE	BY
-----	-------	------	----

# ADSDESIGN

INTERIORS • ARCHITECTURE

ADS DESIGN & BRAND DEVELOPMENT Ltd  
King John's Gallery, King John's Island, Mythe Road,  
Tewkesbury, GL20 6EB  
Tel: +44 (0) 1684 870 870 Fax: +44 (0) 1684 878 202  
email: info@ads-design.co.uk

CLIENT

Imperial Hotels

PROJECT

Holiday Inn Bloomsbury  
Corum Street, London.  
WC1N 1HT.

DRAWING TITLE

Proposed  
Ground Floor Plan

SCALE 1:100 @ A1 print

SHEET **A1**

DATE December 2024

DRAWN A.L.

TICK & DATE IF PRELIMINARY

DRAWING NUMBER

026

-

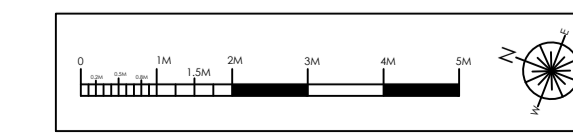
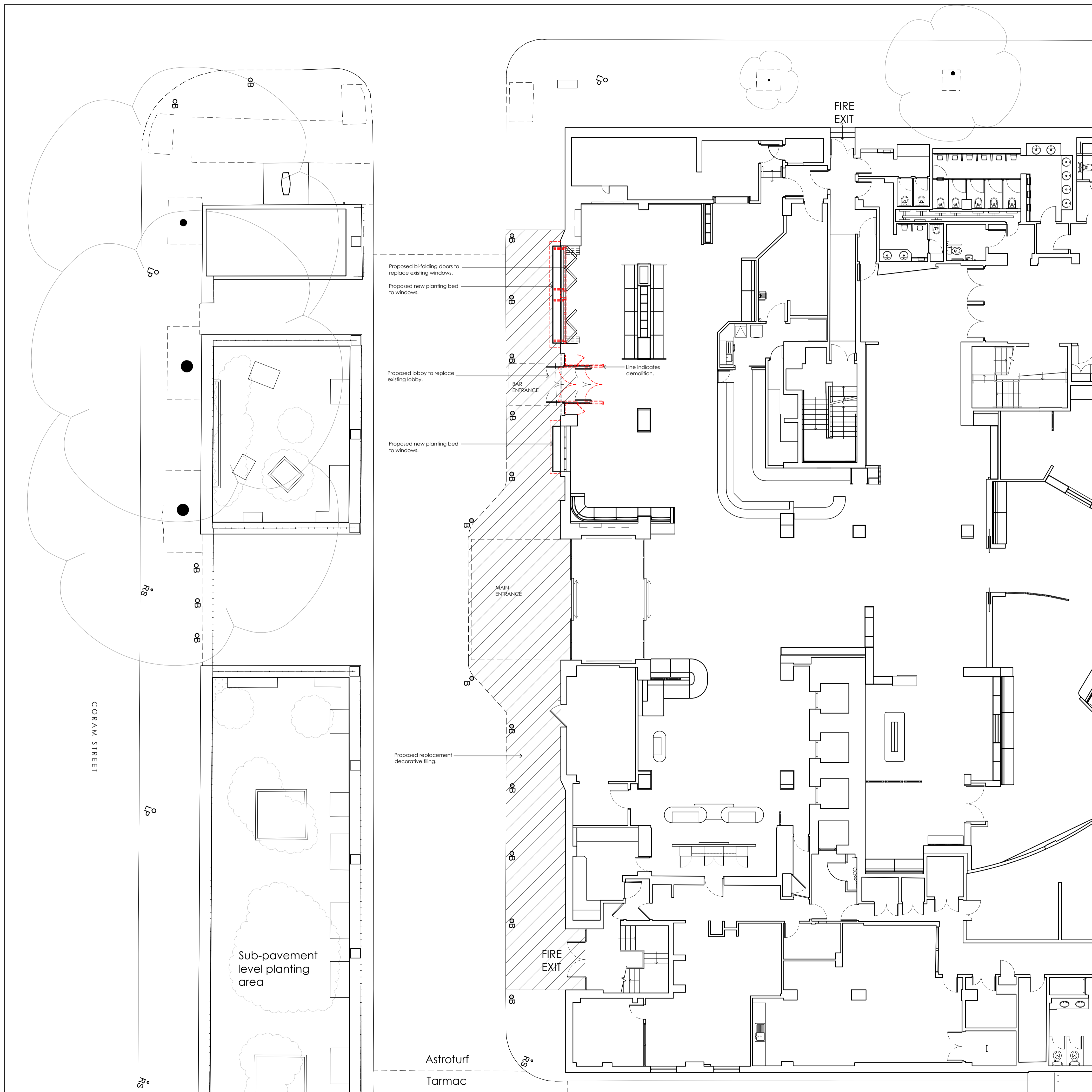

NOTES

Copyright of this drawing is owned solely by ADS Design & Brand Development Ltd. This document is confidential and as such its contents should be treated with the utmost care and consideration, and in no circumstances should it be disclosed, distributed, published or copied whether in part or in whole, without the prior consent of ADS Design and Brand Development Ltd in writing.

- All dimensions should be checked on site prior to commencement of work or associated manufacturing.
- This drawing should be read in conjunction with relevant specifications and documentation issued by ADS Design or third parties. The contractor is responsible for assimilating the information and reporting discrepancies to ADS Design prior to commencement of works.
- The contractor is responsible for ensuring that all works comply with Local Authority requirements and national regulations.

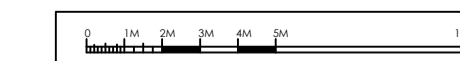
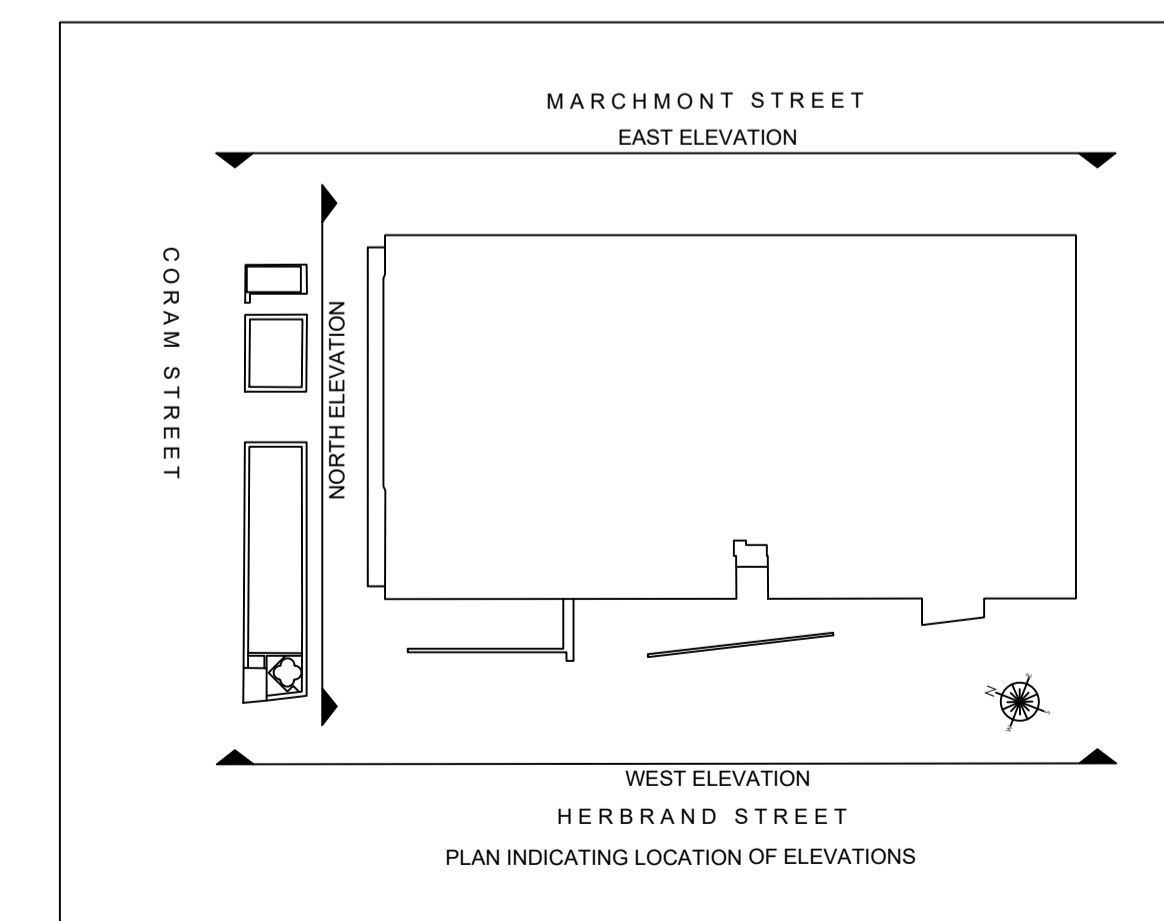
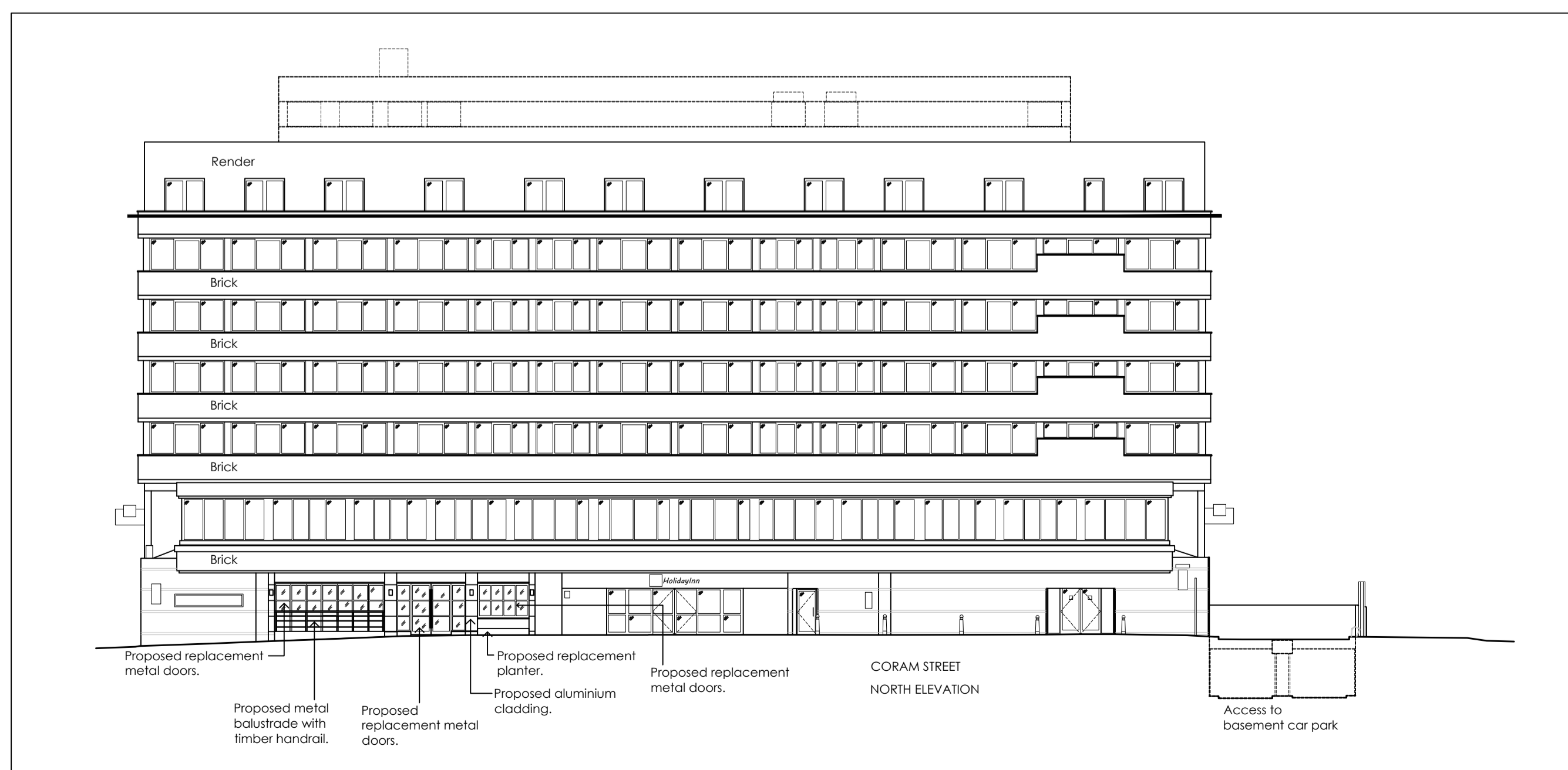
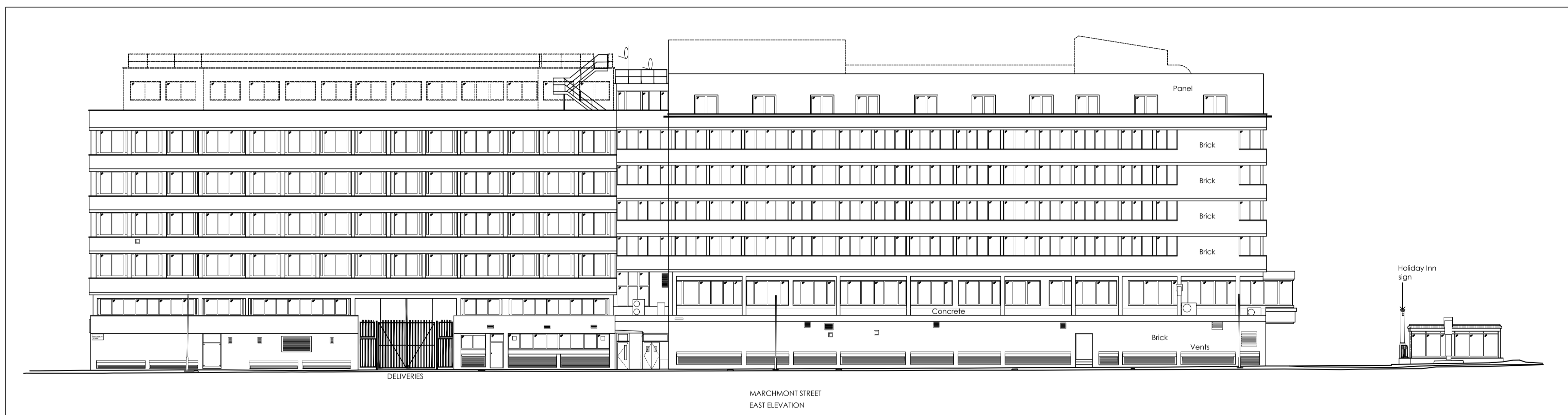
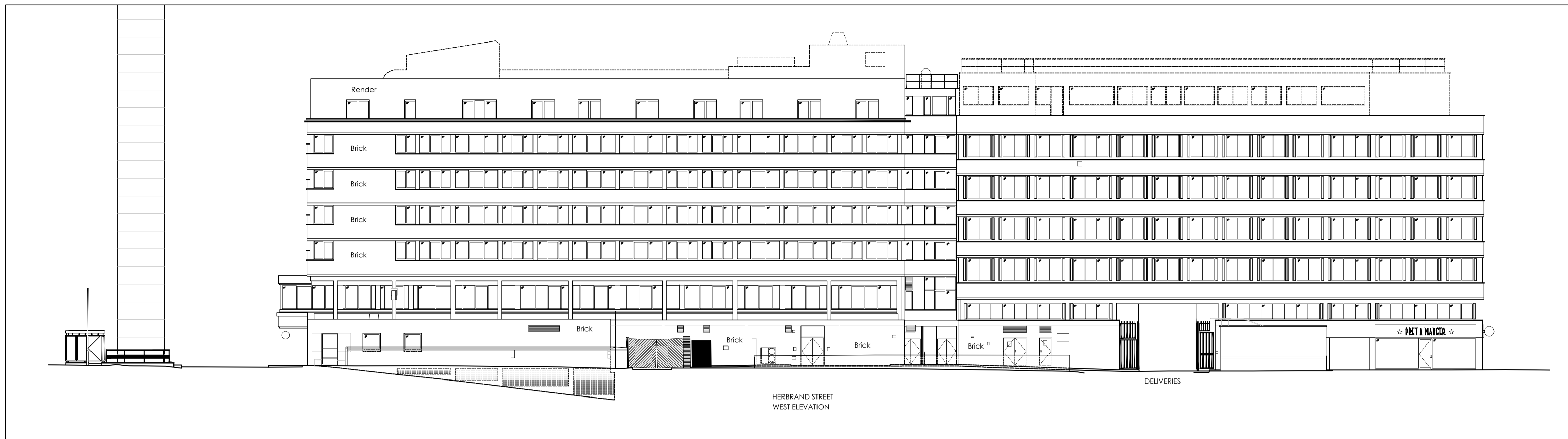

REV	NOTES	DATE	BY
-----	-------	------	----

**ADSDESIGN**  
INTERIORS • ARCHITECTURE

ADS DESIGN & BRAND DEVELOPMENT Ltd  
King John's Gallery, King John's Island, Mythe Road,  
Tewkesbury, GL20 6EB  
Tel: +44 (0) 1684 870 870 Fax: +44 (0) 1684 878 202  
email: info@ads-design.co.uk

CLIENT

Imperial Hotels

PROJECT

Holiday Inn Bloomsbury  
Corum Street, London.  
WC1N 1HT.

DRAWING TITLE

Proposed  
Elevations

SCALE 1:200 @ A1 print

SHEET **A1**

DATE December 2024

DRAWN A.L.

TICK & DATE IF PRELIMINARY

DRAWING NUMBER

027

-

NOTES

Copyright of this drawing is owned solely by ADS Design & Brand Development Ltd. This document is confidential and as such its contents should be treated with the utmost care and consideration, and in no circumstances should it be disclosed, distributed, published or copied whether in part or in whole, without the prior consent of ADS Design and Brand Development Ltd in writing.

- All dimensions should be checked on site prior to commencement of work or associated manufacturing.
- This drawing should be read in conjunction with relevant specifications and documentation issued by ADS Design or third parties. The contractor is responsible for assimilating the information and reporting discrepancies to ADS Design prior to commencement of works.
- The contractor is responsible for ensuring that all works comply with Local Authority requirements and national regulations.

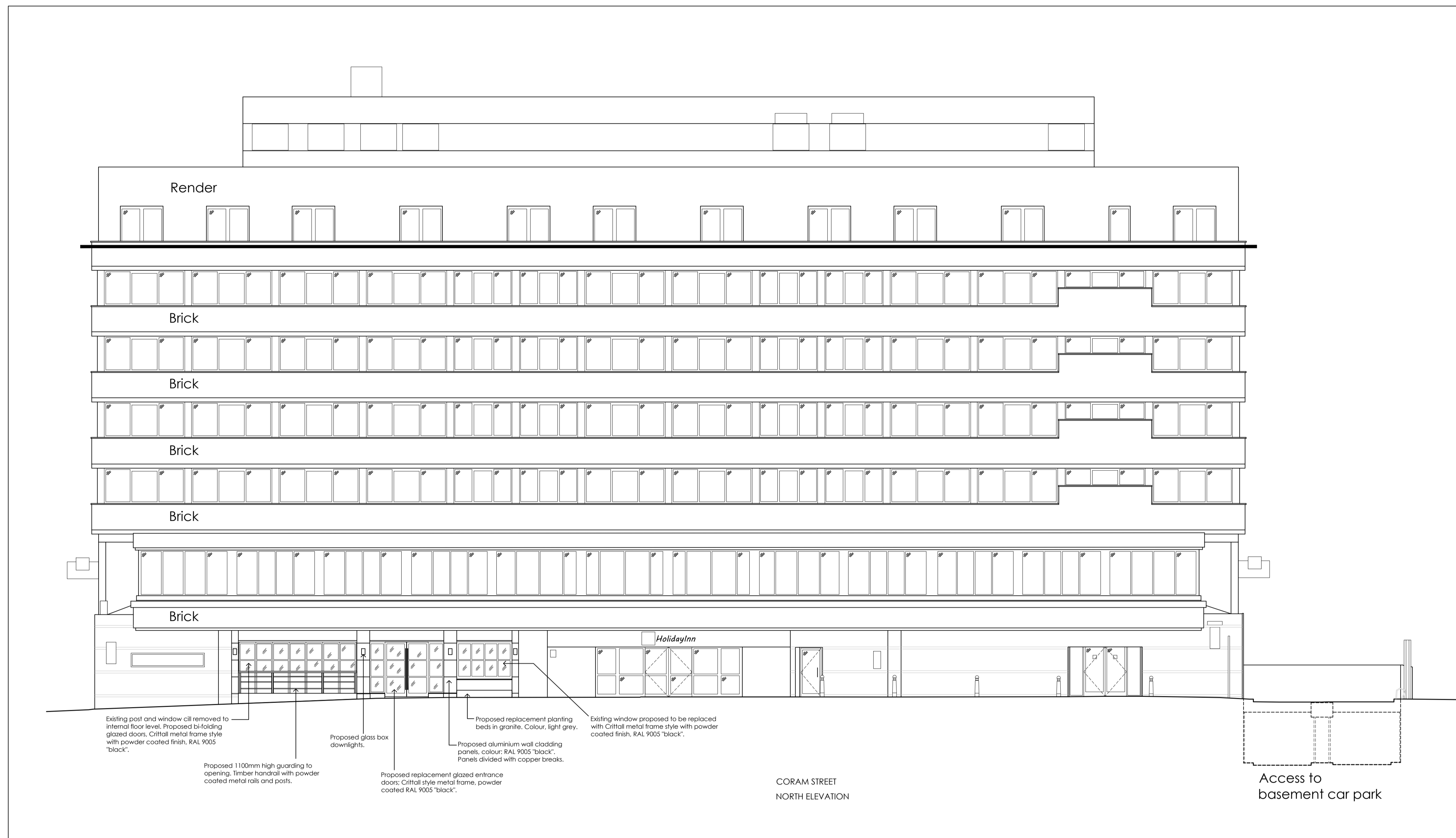

REV	NOTES	DATE	BY
-----	-------	------	----

**ADSDESIGN**  
INTERIORS • ARCHITECTURE

ADS DESIGN & BRAND DEVELOPMENT Ltd  
King John's Gallery, King John's Island, Mythe Road,  
Tewkesbury, GL20 6EB  
Tel: +44 (0) 1684 870 870 Fax: +44 (0) 1684 878 202  
email: info@ads-design.co.uk

CLIENT

Imperial Hotels

PROJECT

Holiday Inn Bloomsbury  
Coram Street, London.  
WC1N 1HT.

DRAWING TITLE

Proposed  
Elevation

SCALE 1:100 @ A1 print

SHEET **A1**

DATE December 2024

DRAWN A.L.

TICK & DATE IF PRELIMINARY

DRAWING NUMBER

028

-

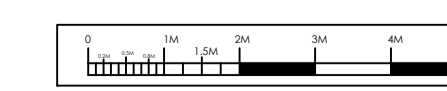
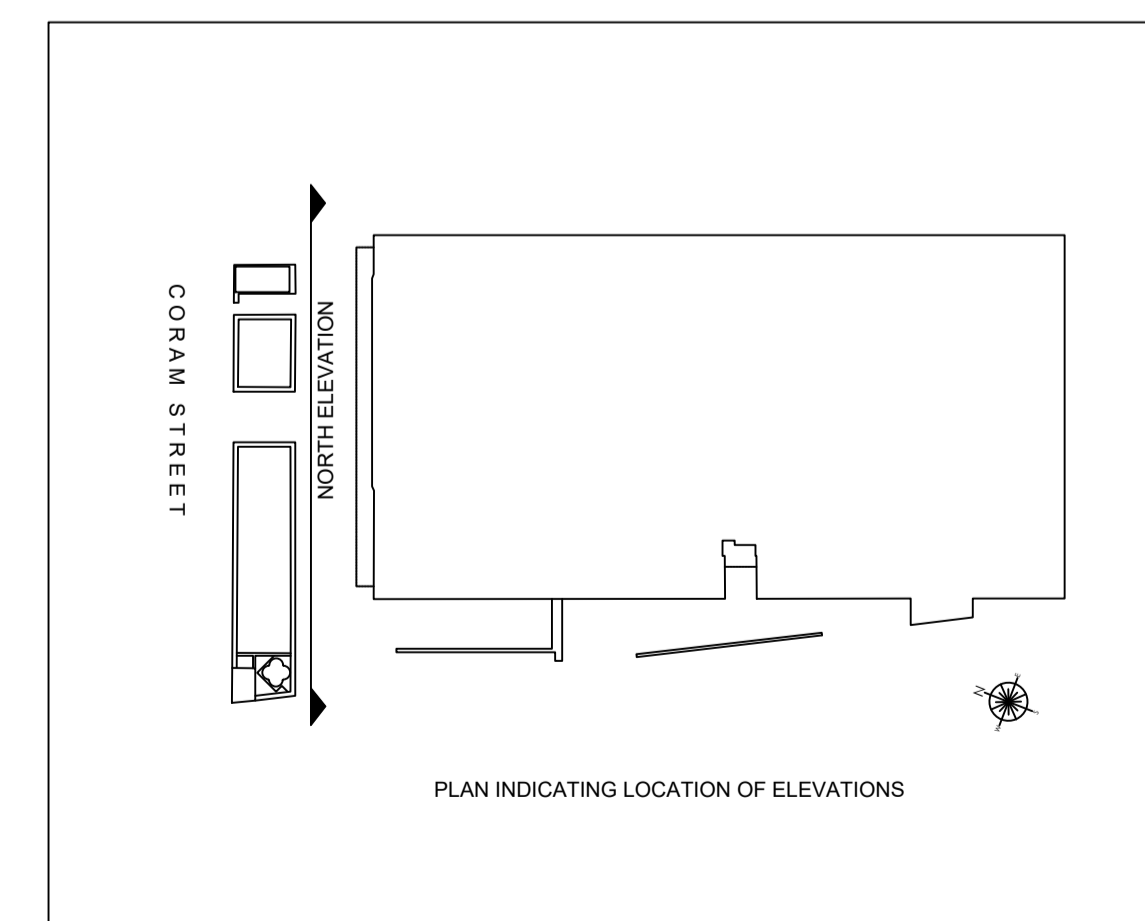

NOTES  
 Copyright of this drawing is owned solely by ADS Design & Brand Development Ltd. This document is confidential and as such its contents should be treated with the utmost care and consideration, and in no circumstances should it be disclosed, distributed, published or copied whether in part or in whole, without the prior consent of ADS Design and Brand Development Ltd in writing.  
 1. All dimensions should be checked on site prior to commencement of work or associated manufacturing.  
 2. This drawing should be read in conjunction with relevant specifications and documentation issued by ADS Design or third parties. The contractor is responsible for assimilating the information and reporting discrepancies to ADS Design prior to commencement of works.  
 3. The contractor is responsible for ensuring that all works comply with Local Authority requirements and national regulations.

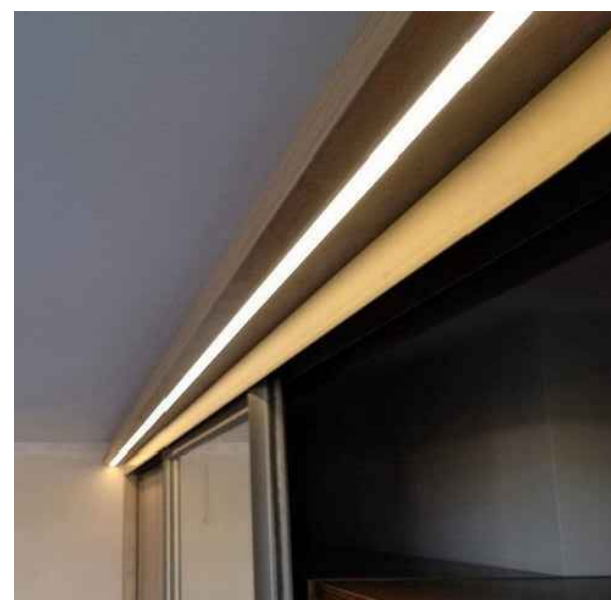

Proposed LED in soffit style.  
 Example Images



Proposed Crittall window style.



Proposed box downlighter style.

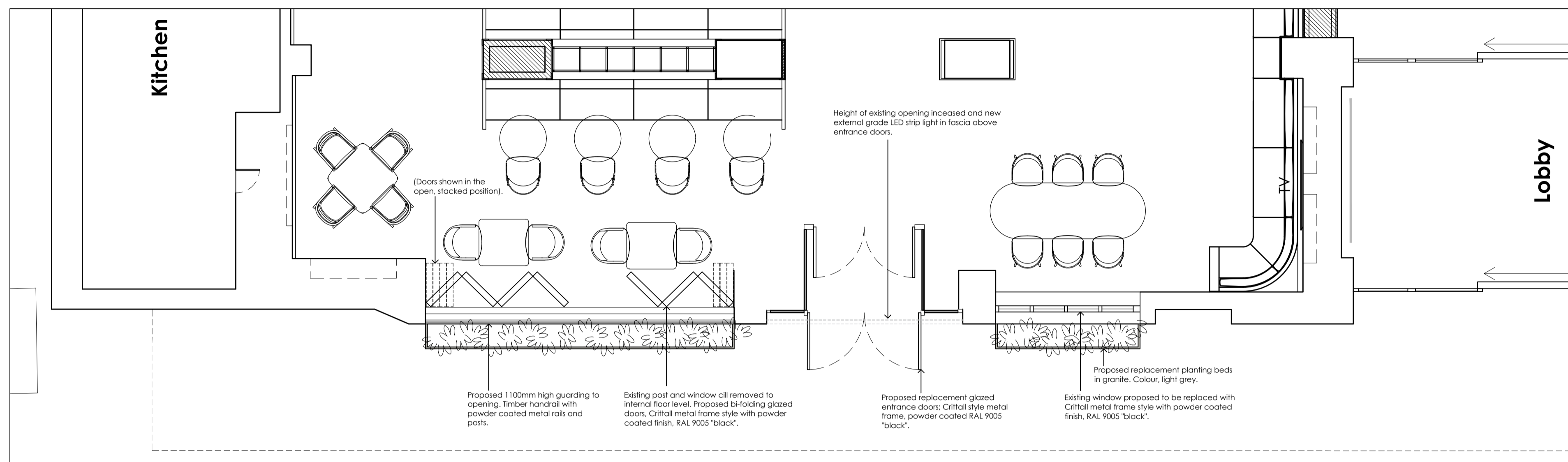

Proposed Floor Plan

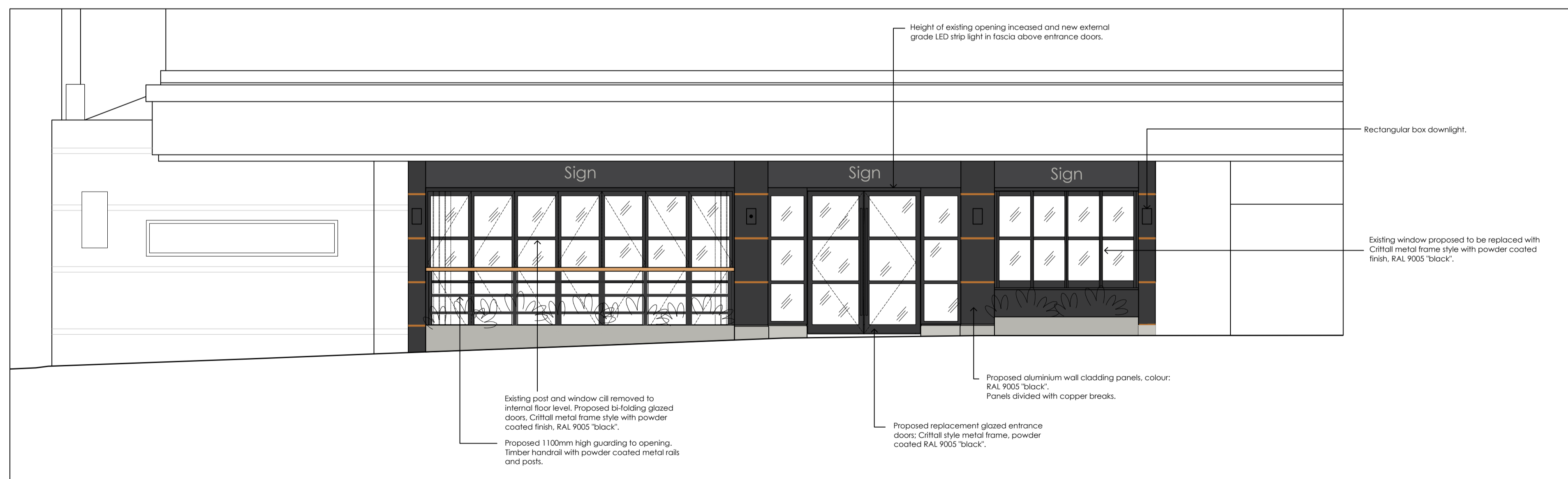

Proposed Elevation

REV	NOTES	DATE	BY
-----	-------	------	----

**ADSDESIGN**  
 INTERIORS • ARCHITECTURE

ADS DESIGN & BRAND DEVELOPMENT Ltd  
 King John's Gallery, King John's Island, Mythe Road,  
 Tewkesbury, GL20 6EB  
 Tel: +44 (0) 1684 870 870 Fax: +44 (0) 1684 878 202  
 email: info@ads-design.co.uk

CLIENT

Imperial Hotels

PROJECT

Holiday Inn Bloomsbury  
 Corum Street, London.  
 WC1N 1HT.

DRAWING TITLE

Proposed  
 External Elevations & Plan  
 1:50 scale

SCALE 1:50	SHEET <b>A1</b>
------------	-----------------

DATE December 2024	DRAWN JL
--------------------	----------

TICK & DATE IF PRELIMINARY	
----------------------------	--

DRAWING NUMBER	
----------------	--

029

