

NOTES

Copyright of this drawing is owned solely by ADS Design & Brand Development Ltd. This document is confidential and as such its contents should be treated with the utmost care and consideration, and in no circumstances should it be disclosed, distributed, published or copied whether in part or in whole, without the prior consent of ADS Design and Brand Development Ltd in writing.

1. All dimensions should be checked on site prior to commencement of work or associated manufacturing.
2. This drawing should be read in conjunction with relevant specifications and documentation issued by ADS Design or third parties. The contractor is responsible for assimilating the information and reporting discrepancies to ADS Design prior to commencement of works.
3. The contractor is responsible for ensuring that all works comply with Local Authority requirements and national regulations.

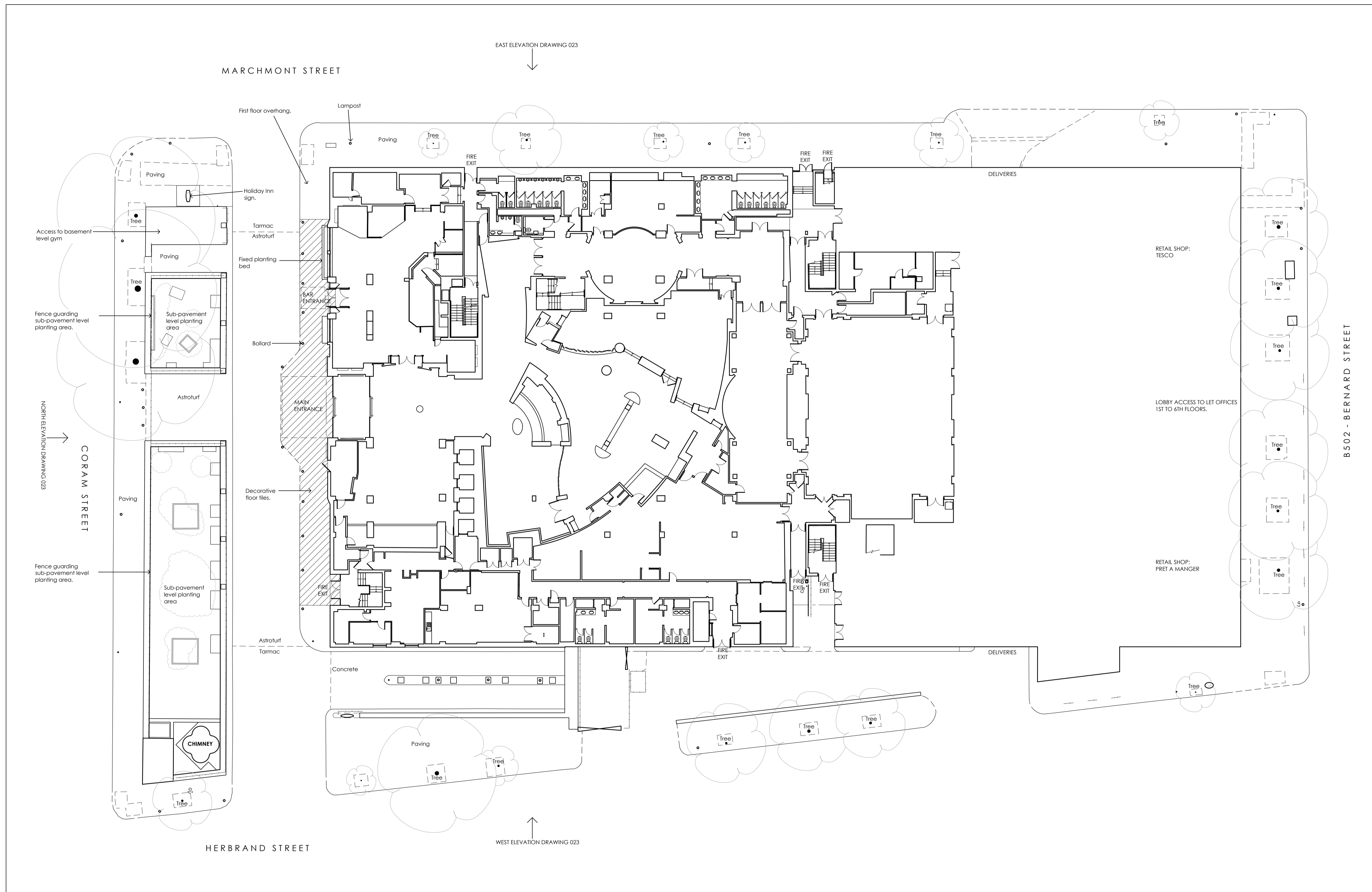

REV	NOTES	DATE	BY
-----	-------	------	----

ADSDESIGN
INTERIORS • ARCHITECTURE

ADS DESIGN & BRAND DEVELOPMENT Ltd
King John's Gallery, King John's Island, Mythe Road,
Tewkesbury, GL20 6EB
Tel: +44 (0) 1684 870 870 Fax: +44 (0) 1684 878 202
email: info@ads-design.co.uk

CLIENT

Imperial Hotels

PROJECT

Holiday Inn Bloomsbury
Corum Street, London.
WC1N 1HT.

DRAWING TITLE

Existing
Site Plan

SCALE 1:200 @ A1 print

SHEET **A1**

DATE December 2024

DRAWN A.L.

TICK & DATE IF PRELIMINARY

DRAWING NUMBER

021

-

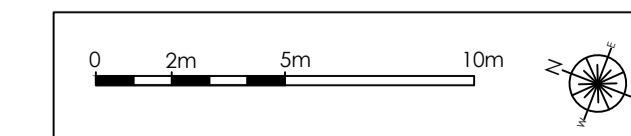

NOTES

Copyright of this drawing is owned solely by ADS Design & Brand Development Ltd. This document is confidential and as such its contents should be treated with the utmost care and consideration, and in no circumstances should it be disclosed, distributed, published or copied whether in part or in whole, without the prior consent of ADS Design and Brand Development Ltd in writing.

1. All dimensions should be checked on site prior to commencement of work or associated manufacturing.
2. This drawing should be read in conjunction with relevant specifications and documentation issued by ADS Design or third parties. The contractor is responsible for assimilating the information and reporting discrepancies to ADS Design prior to commencement of works.
3. The contractor is responsible for ensuring that all works comply with Local Authority requirements and national regulations.

REV	NOTES	DATE	BY

ADSDESIGN

INTERIORS • ARCHITECTURE

ADS DESIGN & BRAND DEVELOPMENT Ltd
King John's Gallery, King John's Island, Mythe Road,
Tewkesbury, GL20 6EB
Tel: +44 (0) 1684 870 870 Fax: +44 (0) 1684 878 202
email: info@ads-design.co.uk

CLIENT

Imperial Hotels

PROJECT

Holiday Inn Bloomsbury
Corum Street, London.
WC1N 1HT.

DRAWING TITLE

Existing
Ground Floor Plan

SCALE 1:100 @ A1 print	SHEET A1
DATE December 2024	DRAWN A.L.
TICK & DATE IF PRELIMINARY	

DRAWING NUMBER

022

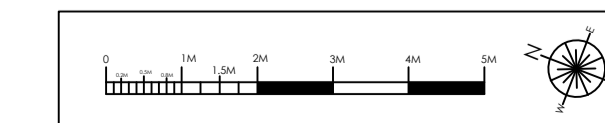
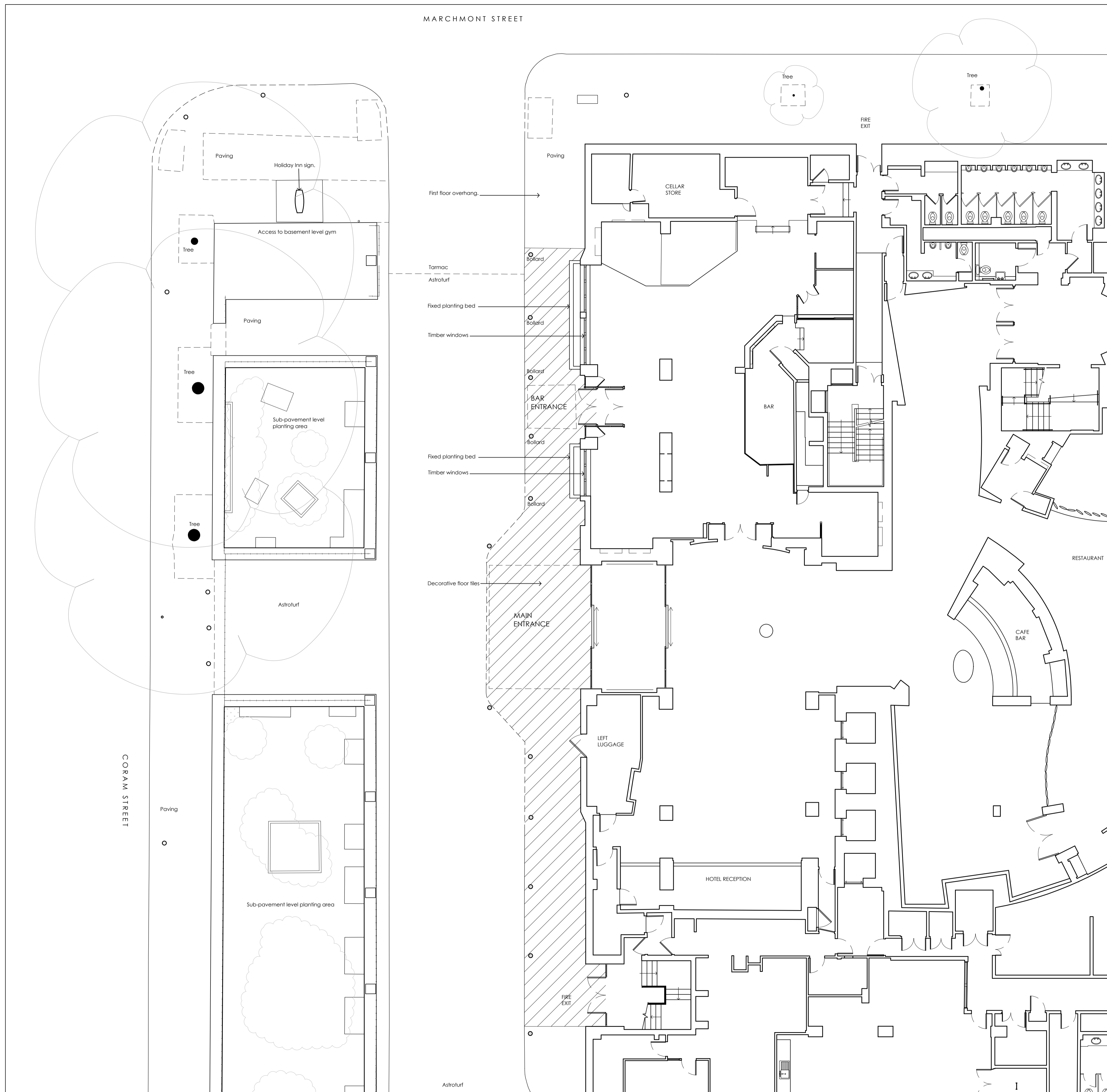
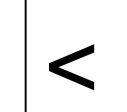

NOTES

Copyright of this drawing is owned solely by ADS Design & Brand Development Ltd. This document is confidential and as such its contents should be treated with the utmost care and consideration, and in no circumstances should it be disclosed, distributed, published or copied whether in part or in whole, without the prior consent of ADS Design and Brand Development Ltd in writing.

1. All dimensions should be checked on site prior to commencement of work or associated manufacturing.
2. This drawing should be read in conjunction with relevant specifications and documentation issued by ADS Design or third parties. The contractor is responsible for assimilating the information and reporting discrepancies to ADS Design prior to commencement of works.
3. The contractor is responsible for ensuring that all works comply with Local Authority requirements and national regulations.

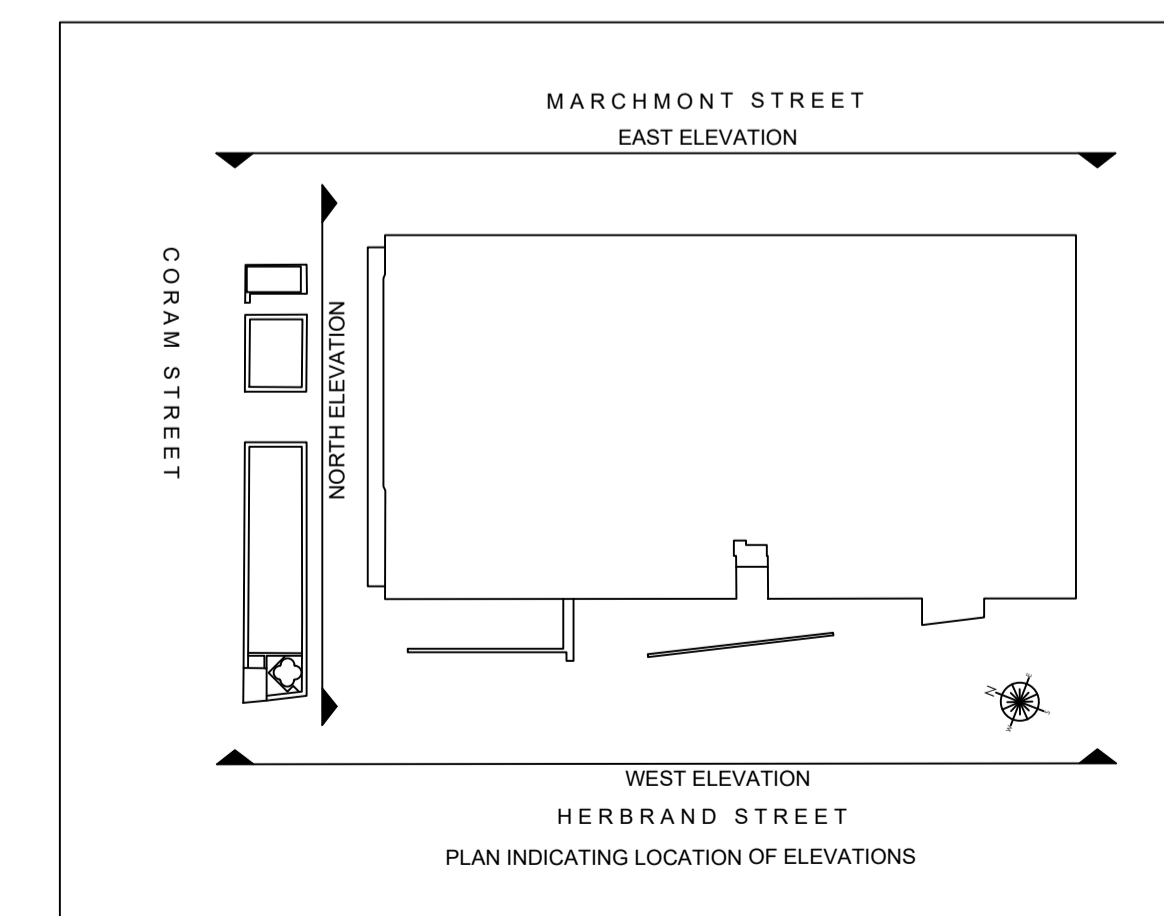
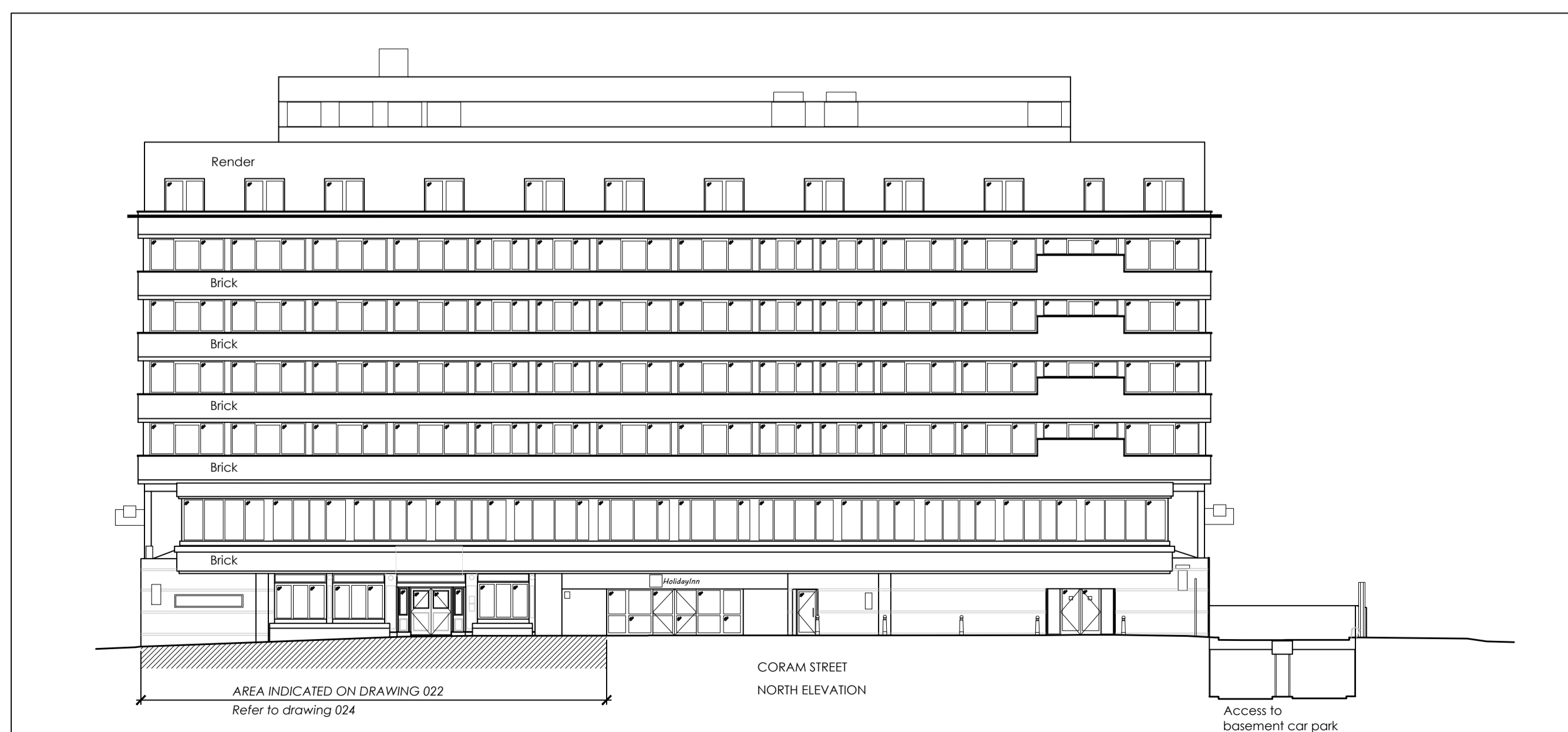
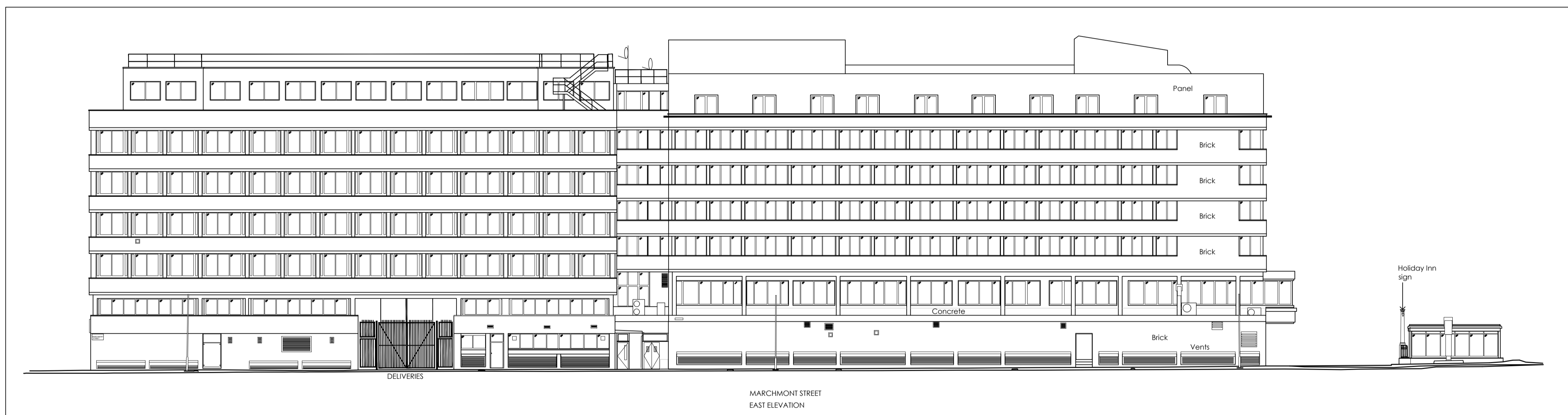
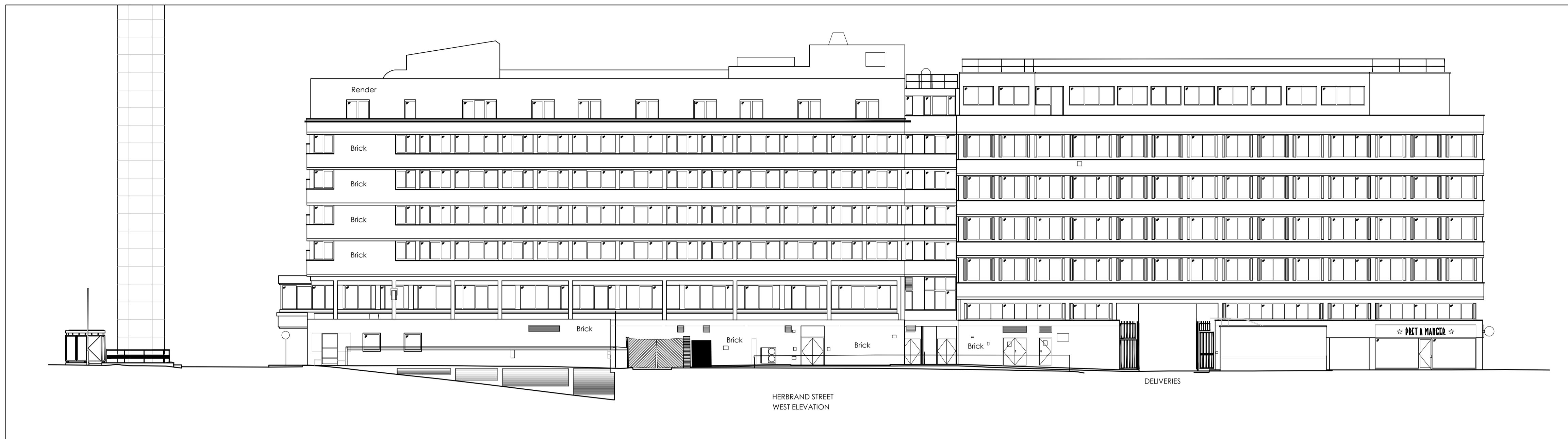

REV	NOTES	DATE	BY

ADSDESIGN
INTERIORS • ARCHITECTURE

ADS DESIGN & BRAND DEVELOPMENT Ltd
King John's Gallery, King John's Island, Mythe Road,
Tewkesbury, GL20 6EB
Tel: +44 (0) 1684 870 870 Fax: +44 (0) 1684 878 202
email: info@ads-design.co.uk

CLIENT

Imperial Hotels

PROJECT

Holiday Inn Bloomsbury
Coram Street, London.
WC1N 1HT.

DRAWING TITLE

Existing
Elevations

SCALE 1:200 @ A1 print

SHEET **A1**

DATE December 2024

DRAWN A.L.

TICK & DATE IF PRELIMINARY

DRAWING NUMBER

023

-

NOTES

Copyright of this drawing is owned solely by ADS Design & Brand Development Ltd. This document is confidential and as such its contents should be treated with the utmost care and consideration, and in no circumstances should it be disclosed, distributed, published or copied whether in part or in whole, without the prior consent of ADS Design and Brand Development Ltd in writing.

- All dimensions should be checked on site prior to commencement of work or associated manufacturing.
- This drawing should be read in conjunction with relevant specifications and documentation issued by ADS Design or third parties. The contractor is responsible for assimilating the information and reporting discrepancies to ADS Design prior to commencement of works.
- The contractor is responsible for ensuring that all works comply with Local Authority requirements and national regulations.

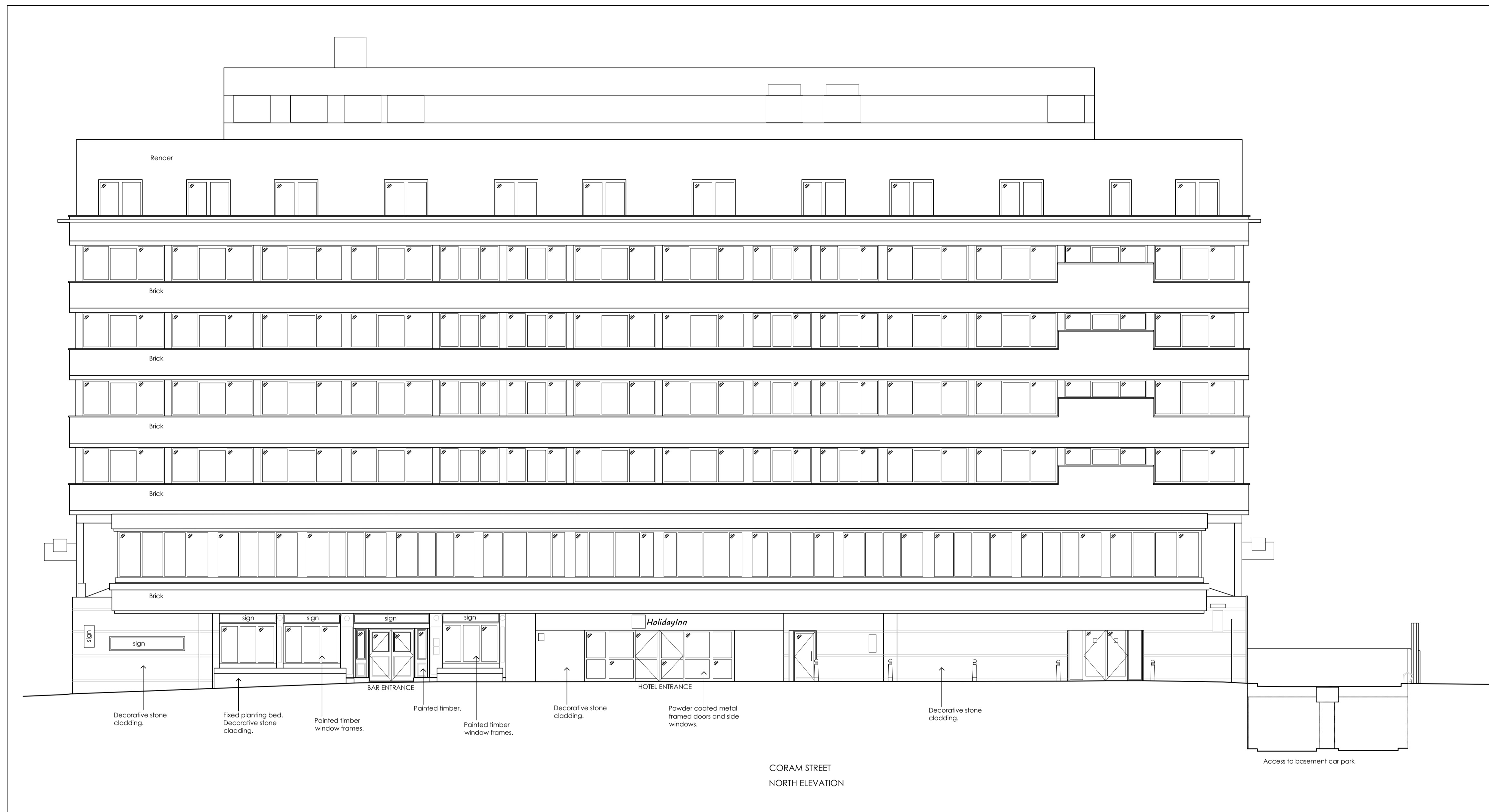

REV	NOTES	DATE	BY
-----	-------	------	----

ADSDESIGN
INTERIORS • ARCHITECTURE

ADS DESIGN & BRAND DEVELOPMENT Ltd
King John's Gallery, King John's Island, Mythe Road,
Tewkesbury, GL20 6EB
Tel: +44 (0) 1684 870 870 Fax: +44 (0) 1684 878 202
email: info@ads-design.co.uk

CLIENT

Imperial Hotels

PROJECT

Holiday Inn Bloomsbury
Coram Street, London.
WC1N 1HT.

DRAWING TITLE

Existing
Elevation - North Facing.

SCALE 1:100 @ A1 print

SHEET **A1**

DATE December 2024

DRAWN A.L.

TICK & DATE IF PRELIMINARY

DRAWING NUMBER

024

-

