

The contractor is responsible to ensure that no products are to be utilised that do not comply with relevant British and/or European Standards and/or Codes of Practice, COSHH Regulations, Construction Regulations, or which are known or suspected at the time of product selection and/or construction to be deleterious to health and safety or to the durability of the work or not in accordance with good building practices.

The contractor is responsible for checking dimensions, tolerances, levels and references. This drawing is to be read in conjunction with all relevant consultants or specialists drawings. Any discrepancy to be notified to Baily Garner LLP and rectified before proceeding with the works on site or shop drawings.

Where an item is covered by drawings to different scales, the larger scale drawing is to be worked to.

This drawing and the copyrights and patents therein are the property of Baily Garner LLP and may not be used or reproduced without consent or attribution.

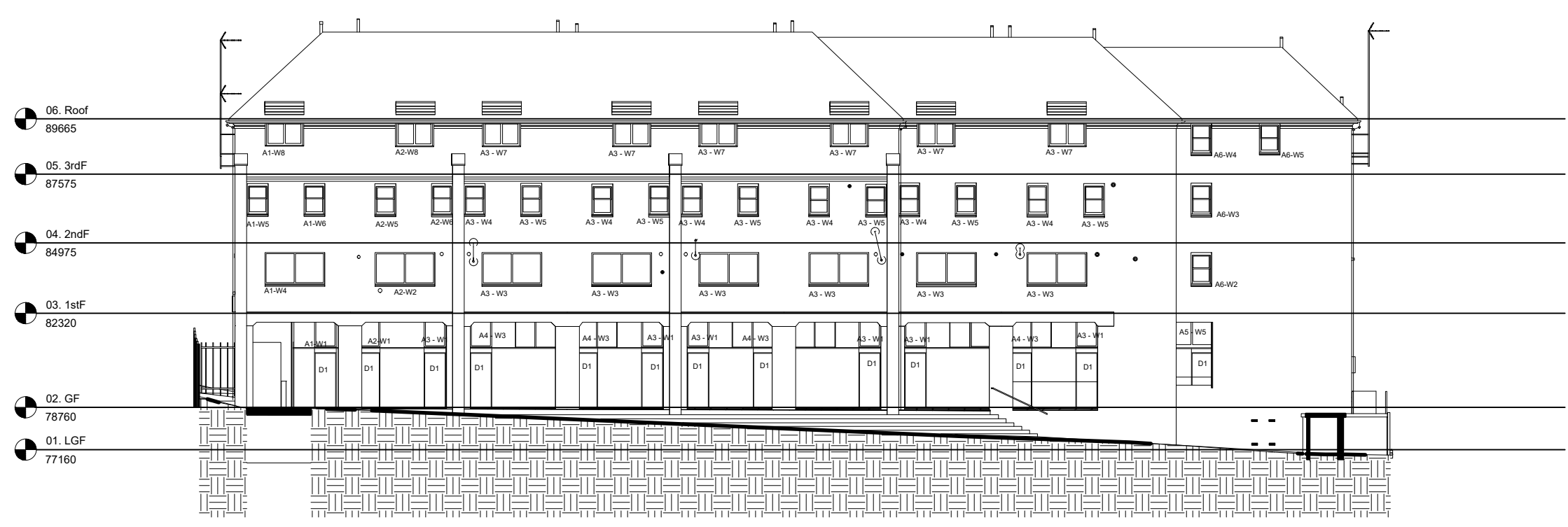

# 50 Fitzjohn's Avenue, NW3 5LT

## Front Elevation - Proposed Window Schedule

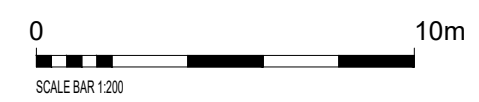

CLIENT NAME LB of Camden		PROJECT NAME Retrofit Assessments	
PROJECT ADDRESS 50 Fitzjohn's Avenue London NW3 5LT		DRAWING TITLE Proposed Window Schedule	
SCALE 1:200@A3		SUITABILITY CODE Tender	
PROJNO 35675	AUTHOR BG	VOLUME 01	DATE 11/24
LEVEL ----	DOCTYP ----	ROLE D	REVNO 0
REVSTAT T	REVNO 0		



LONDON HEAD OFFICE  
146-148 ELTHAM HILL  
LONDON SE9 5DY  
t. 020 8294 1000  
e. general@bailygarner.co.uk