



Notes

GENERALLY:

Remove all recessed LED strip light

Remove alcove infills where required and make good.

Replace existing internal doors to hallway with panelled doors as per drawing (31)05. Finished doors to retain existing fire rating.

Replace contemporary skirting boards and architraves with new joinery of traditional design as per drawings (31)10 and (43)01.

Replacement sashes as per drawing (31)01.

Staircase details as per drawings (24)01 and (24)02.

D	Built in cupboards added	16/12/2024
C	Windows to lightwell and annotations updated	18/11/2024
B	Annotations updated	01/08/2024
A	French door and separate sash window to lightwell	10/07/2024

Revisions

Kelley House
18-20 Royal College Street
NW1

Proposed Basement Plan

ROGER MEARS ARCHITECTS LLP
Union Chapel, Compton Avenue London N1 2XD

rma@rmears.co.uk tel 020 7359 8222
www.rmears.co.uk © Roger Mears Architects LLP

Date	Scale
Sep 2024	1:50@A3

Job No.	Dwg No.	Rev
2245	(02)10	D

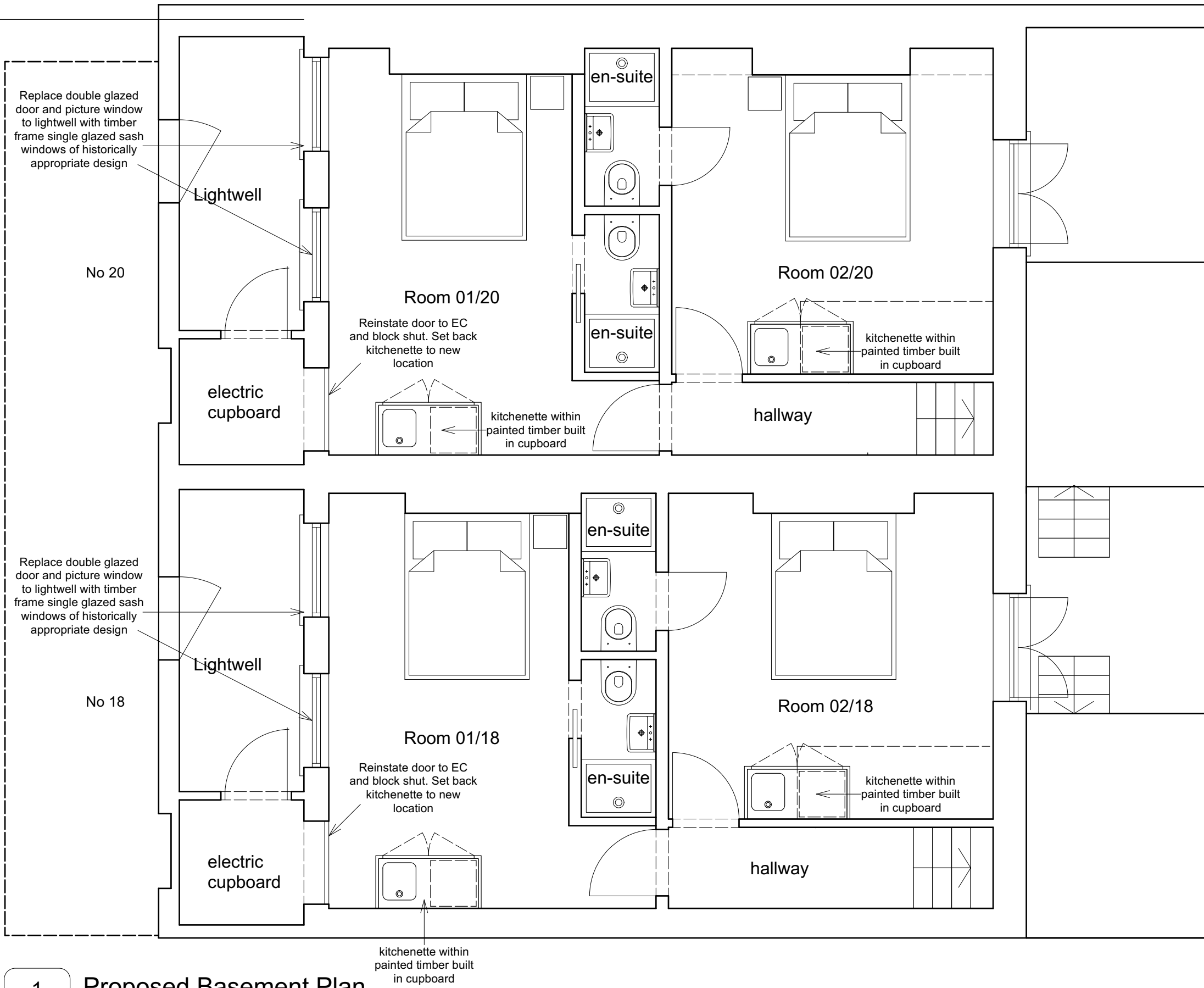

1 Proposed Basement Plan
(02)10 Scale: 1:50

