

The contractor is responsible to ensure that no products are to be utilised that do not comply with relevant British and/or European Standards and/or Codes of Practice, COSHH Regulations, Construction Regulations, or which are known or suspected at the time of product selection and/or construction to be deleterious to health and safety or to the durability of the work or not in accordance with good building practice.  
The contractor is responsible for checking dimensions, tolerances, levels and references. This drawing/model is to be read in conjunction with all relevant Other Project Team Members' or specialists' drawings/models/interim Federated Model. Any discrepancy is to be notified to Bally Garner LLP and is to be rectified before proceeding with the works on site or shop drawings. Where an item is covered by drawings to different scales, the larger scale drawing is to be worked to.  
Any rights (including copyright) in this drawing/model and any proprietary work contained therein belong to Bally Garner LLP and may only be used in accordance with the licence granted to the Employer and with attribution to Bally Garner LLP.  
The drawing to be read in conjunction with Document Suitability Codes page or at www.ballygarner.co.uk/disclaimer/

A1

**External Wall Insulation Types**

 External Wall Insulation Type 01

 External Wall Insulation Type 02

Please refer to 21000 series for full information of EWI design and specifications.

Please refer to Structherm Project Specification '11578.S001 (EWI E1) NSC-R-SIL-LR (P2)' document for full EWI specification.

 Assumed Existing Construction - Detail information to be treated as indicative, Existing Construction has not been surveyed.

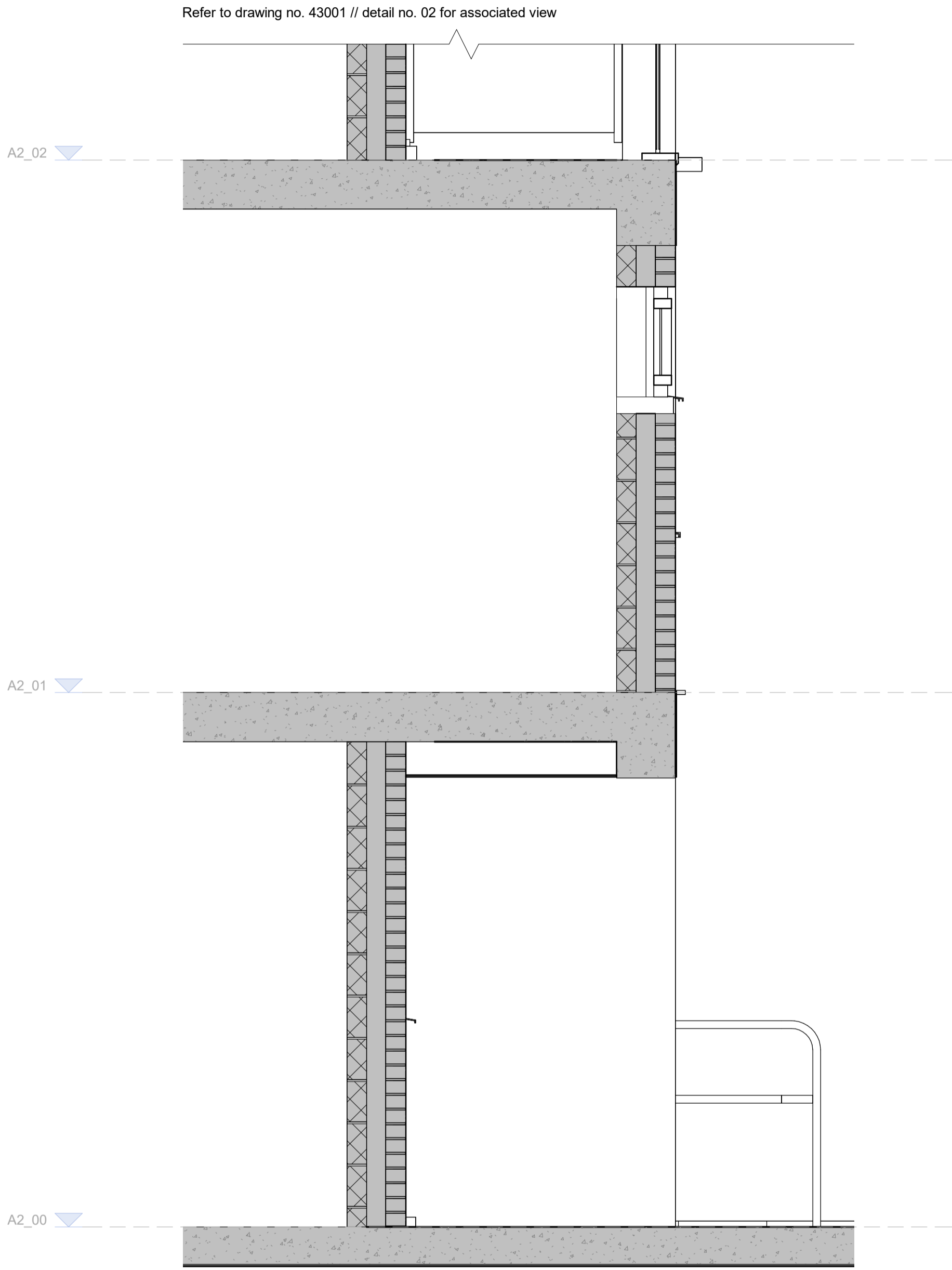

**2 - Ravenscar Existing Height Rod 01 (Section 01)**  
1 : 20

Please note: Height Rods are indicative and do not show the true construction of the existing structure - existing structure has been assumed. Height Rod is to be used for visual purposes only and are not considered to be for construction.

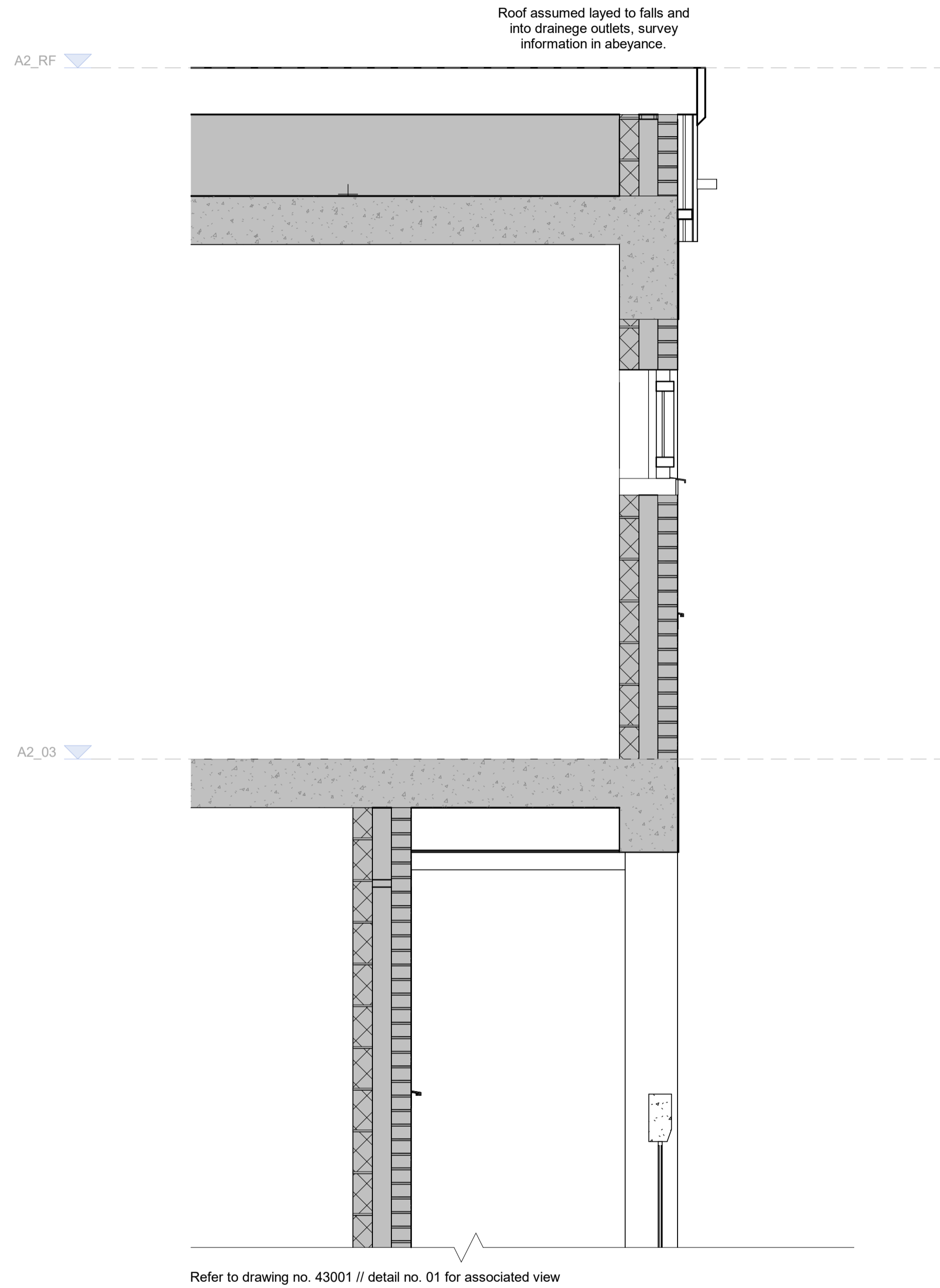

**1 - Ravenscar Existing Height Rod 01 (Section 02)**  
1 : 20

Please note: Height Rods are indicative and do not show the true construction of the existing structure - existing structure has been assumed. Height Rod is to be used for visual purposes only and are not considered to be for construction.

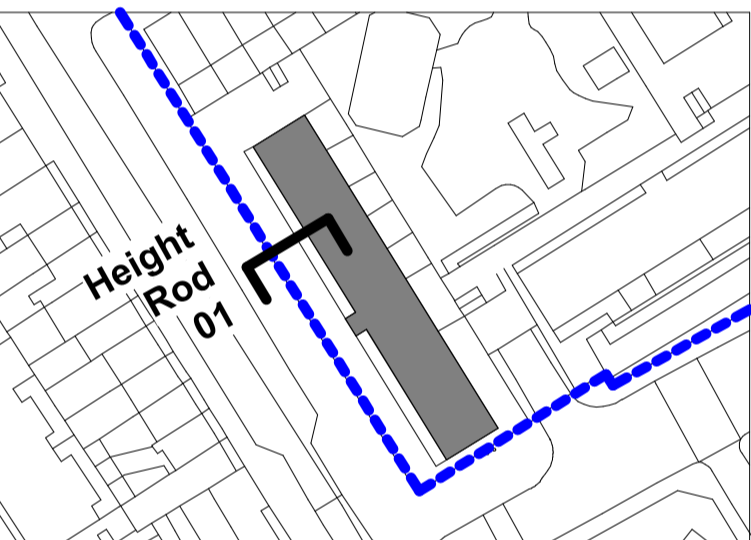

**Ravenscar Site Plan**  
1 : 1000

P06	Tender Drawings	24/07/2024
P05	Planning Issue	20/06/2024
P04	Planning Issue	03/05/2024
P03	Preliminary Issue to Client	26/04/2024
P02	Preliminary Issue to Client	12/04/2024
P01	Preliminary Issue to Client	27/03/2024
Rev	Description	Date

**BALLY GARNER**  
LONDON HEAD OFFICE  
148-149 ELTHAM HILL  
LONDON SE9 5DY  
T: 020 824 1000  
e: general@ballygarner.co.uk

**CLIENT**  
  
**Camden**  
Contact Camden Reception  
5 Plancas Square  
London  
NW1 4JG  
t: 020 7974 4444

**EMPLOYER**

**PROJECT ADDRESS**  
Camden Street  
London  
NW1 0LY

**PROJECT NAME**  
Curnock Estate-Retrofit Works

**DRAWING TITLE**  
Existing Height Rod

**SUITABILITY CODE**

**D2 - Suitable for Tender**

SCALE	DRAWN	CHECKED	APPROVED	DATE
1:20	GS	GS	BLR	24/07/2024

PROJ NO	AUTHOR	VOLUME	LEVEL	DOCTYP	ROLE	DRW NO	REV NO
35120	BGL	A2	ZZ	DR	A	43001	P06

