

The contractor is responsible to ensure that no products are to be utilised that do not comply with relevant British and/or European Standards and/or Codes of Practice, COSH Regulations, Construction Regulations, or which are known or suspected at the time of product selection and/or construction to be deleterious to health and safety or to the durability of the work or not in accordance with good building practices.
The contractor is responsible for checking dimensions, tolerances, levels and references. This drawing/model is to be read in conjunction with all relevant Other Project Team Members' or specialists' drawings/models/any Federated Model. Any discrepancy is to be notified to Baily Garner LLP and is to be rectified before proceeding with the works on site or shop drawings. Where an item is covered by drawings to different scales, the larger scale drawing is to be worked to.
Any rights (including copyright) in this drawing/model and any proprietary work contained therein belong to Baily Garner LLP and may only be used in accordance with the license granted to the Employer and with attribution to Baily Garner LLP.
The drawing to be read in conjunction with Document Suitability Codes page or at www.bailygarner.co.uk/disclaimer

A1



1 - Connisborough Proposed North Elevation
1 : 100



2 - Connisborough Proposed South Elevation
1 : 100

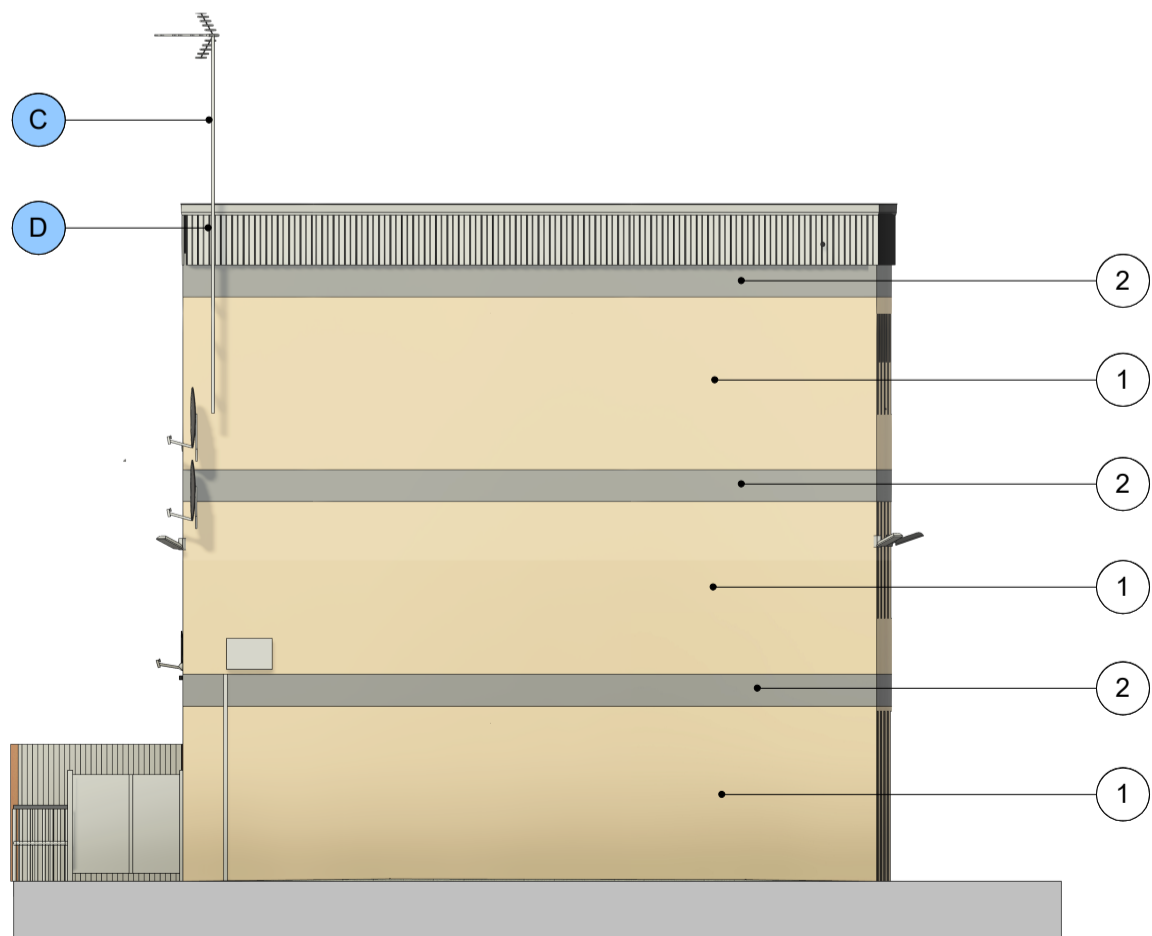

3 - Connisborough Proposed East Elevation
1 : 100

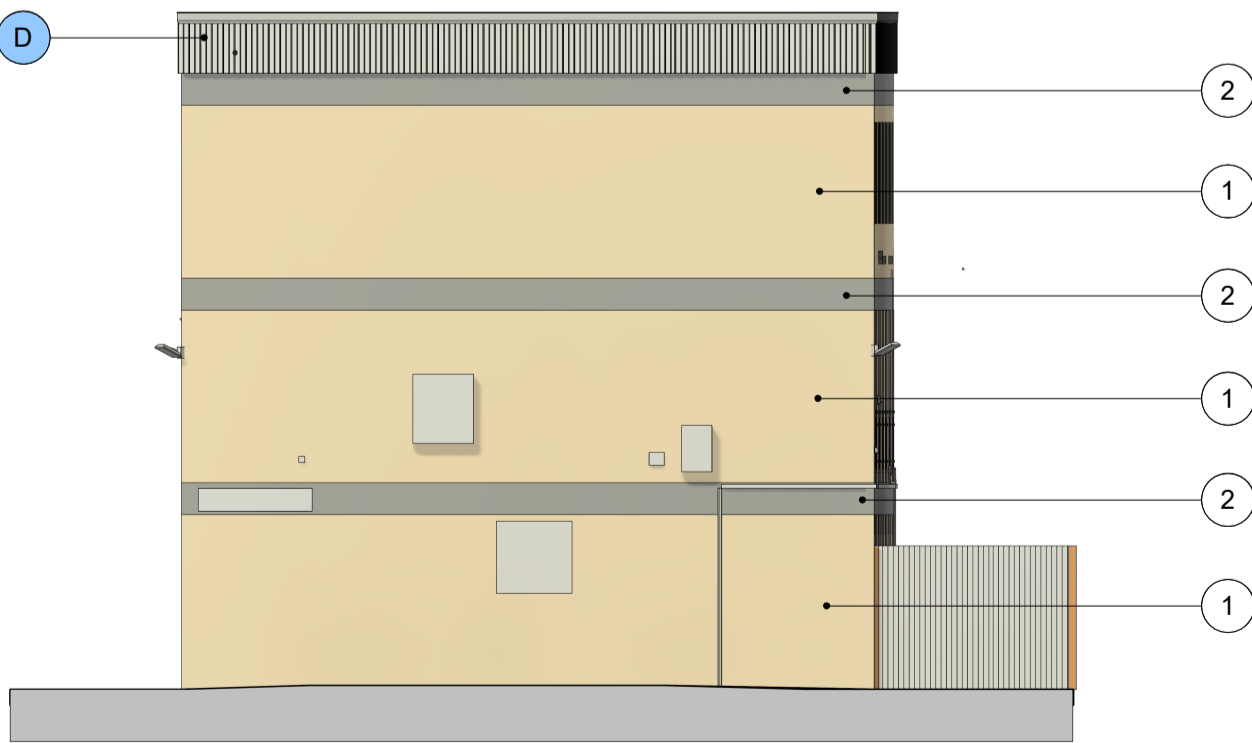

4 - Connisborough Proposed West Elevation
1 : 100

Proposed Material Types

- 1 Structerm Struc-Dash Render, Buff
Render Colour to Closely Match Existing Brick
- 2 Structerm Struc-Dash Render, Grey
Render Colour to Closely Match Existing Concrete Banding
- 3 Structerm Struc-Dash Render, White
Render Colour to Closely Match Existing Concrete Columns

Existing Material Types

- A Existing Black Juliet Balconies - Reinstated
- B Existing Green Walkway Balustrade - Retained
- C Existing Varied Colour Elevational Fixtures - Retained
- D Existing Grey Corrugated Steel Fascia - TBC if retained
- E Existing White uPVC - Retained Existing Windows



Connisborough Site Plan
1 : 1000

P06	Tender Drawings	24/07/2024
P05	Planning Issue	23/06/2024
P04	Planning Issue	03/05/2024
P03	Preliminary Issue to Client	26/04/2024
P02	Preliminary Issue to Client	12/04/2024
P01	Preliminary Issue to Client	27/03/2024
Rev	Description	Date



BAILY GARNER

LONDON HEAD OFFICE
148-149 ELTHAM HILL
LONDON SE9 6DY
t: 020 834 1000
e: general@bailygarner.co.uk

CLIENT



Camden

Contact Camden Reception
5 Pancras Square
London
NW1 4AG
t: 020 7974 4444

PROJECT ADDRESS
Camden Street
London
NW1 0LY

PROJECT NAME
Curnock Estate-Retrofit Works

DRAWING TITLE
Proposed Elevations

SUITABILITY CODE									
D2 - Suitable for Tender									
SCALE	DRAWN	CHECKED	APPROVED	DATE					
1:100	FG	GS	BLR	24/07/2024					
PROJ NO	AUTHOR	VOLUME	LEVEL	DOCTYP	ROLE	DRW NO	REV NO		
35120	BGL	A1	ZZ	DR	A	14000	P06		

