

Notes:

This drawing is to be read in conjunction with all other relevant drawings.

DRAWING FOR PLANNING PURPOSE ONLY. IT IS NOT INTENDED FOR SITE USE. DO NOT SCALE. USE WRITTEN DIMENSIONS ONLY

The drawing is based on a measured survey provided by a third party. FAL do not accept any liability for its accuracy.

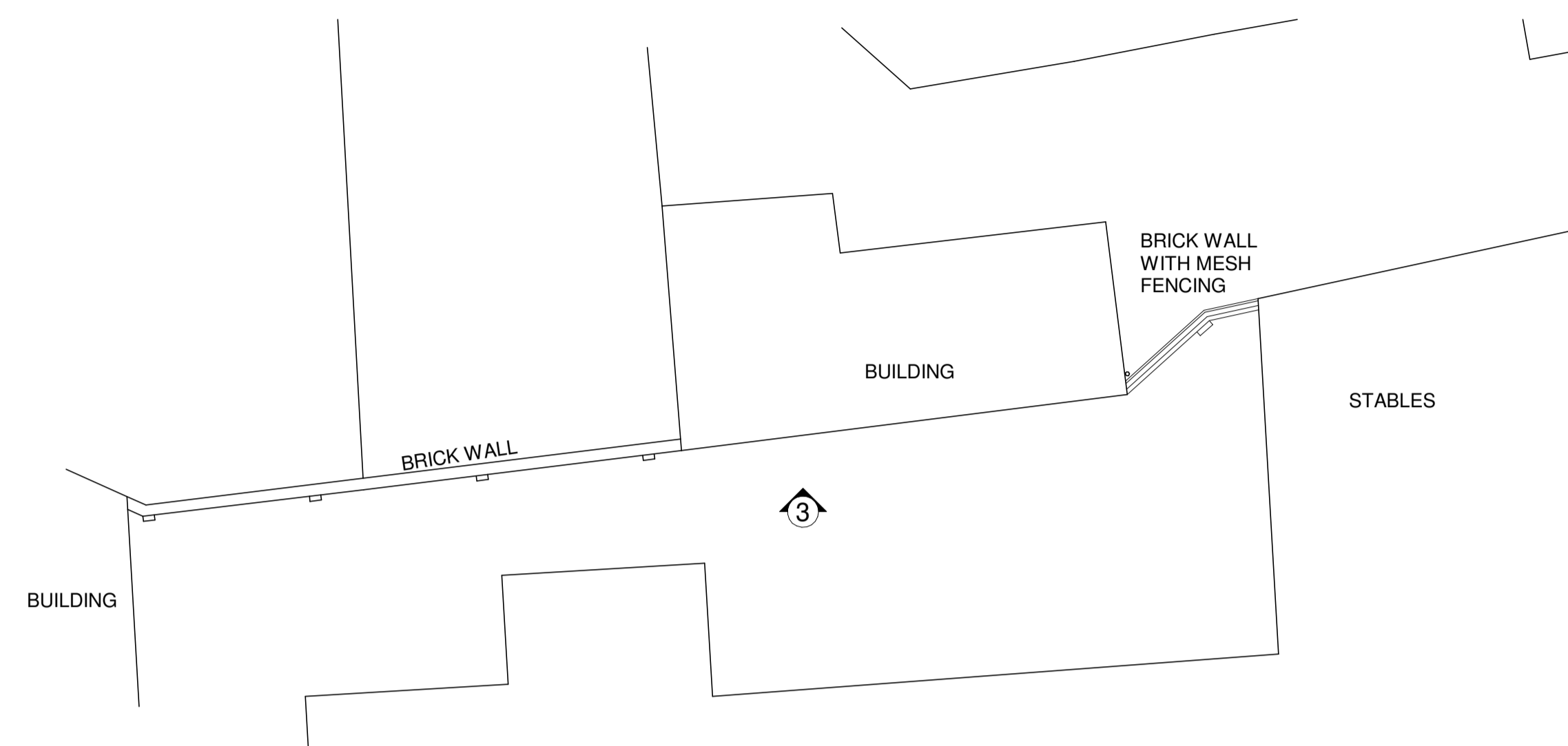

1 Existing Plan - Stables Fencing
1 : 100

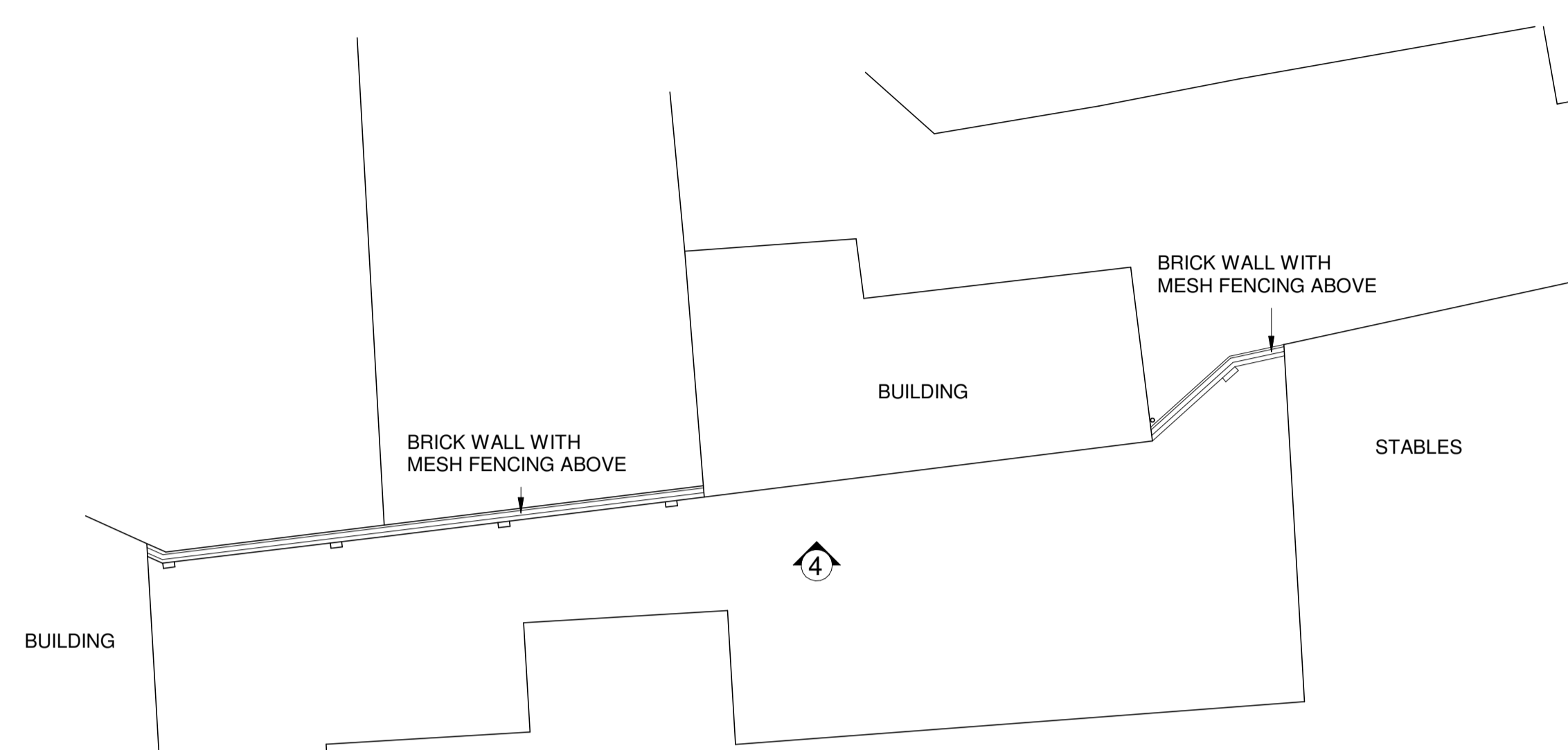

2 Proposed Plan -Stables Fencing
1 : 100

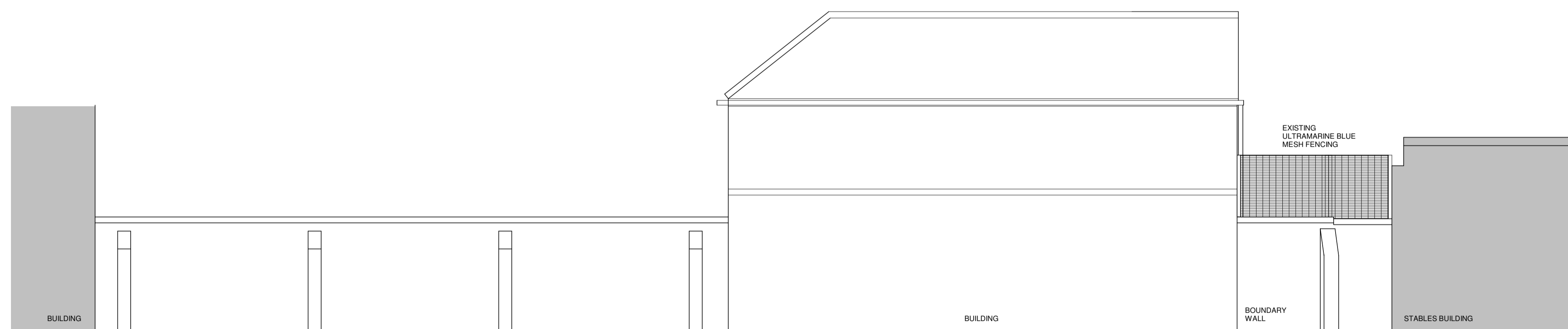

3 Existing Stables Fencing - South-East
1 : 50

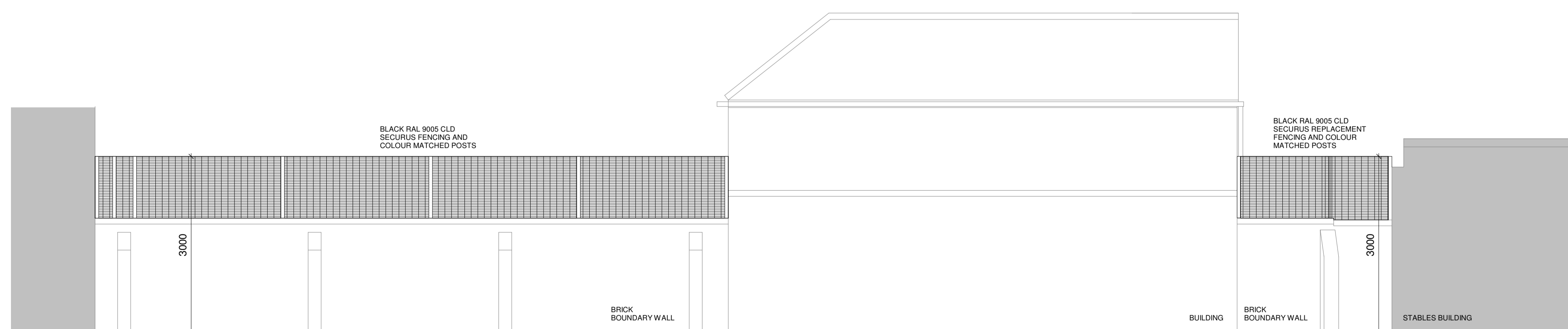

4 Proposed Stables Fencing - South East
1 : 50

B	Amended to client comments	18/10/24	AF
A	Issued for planning	11/10/24	AF
No.	Revision	Date	Initis

Job
West Hampstead, 21 Fortune Green Road, London, NW6 1DX

Drawing
STABLES FENCING

Client
FJM0MP/00169 Vinci Construction

FAL | ARCHITECTS

Tel : +44 (0)7786445320 | www.fal-architects.co.uk
Studio | 49 Langham Road | Cambridge | CB1 3SE

Scale	Date	Drawn/Checked
1:50@A1	03/10/24	MC/AF
Job Number	Dwg No	Rev
2524	PL-37	B
2524-FAL-PL-37		