

2 Proposed Plan - Hillfield Rd
1 : 50

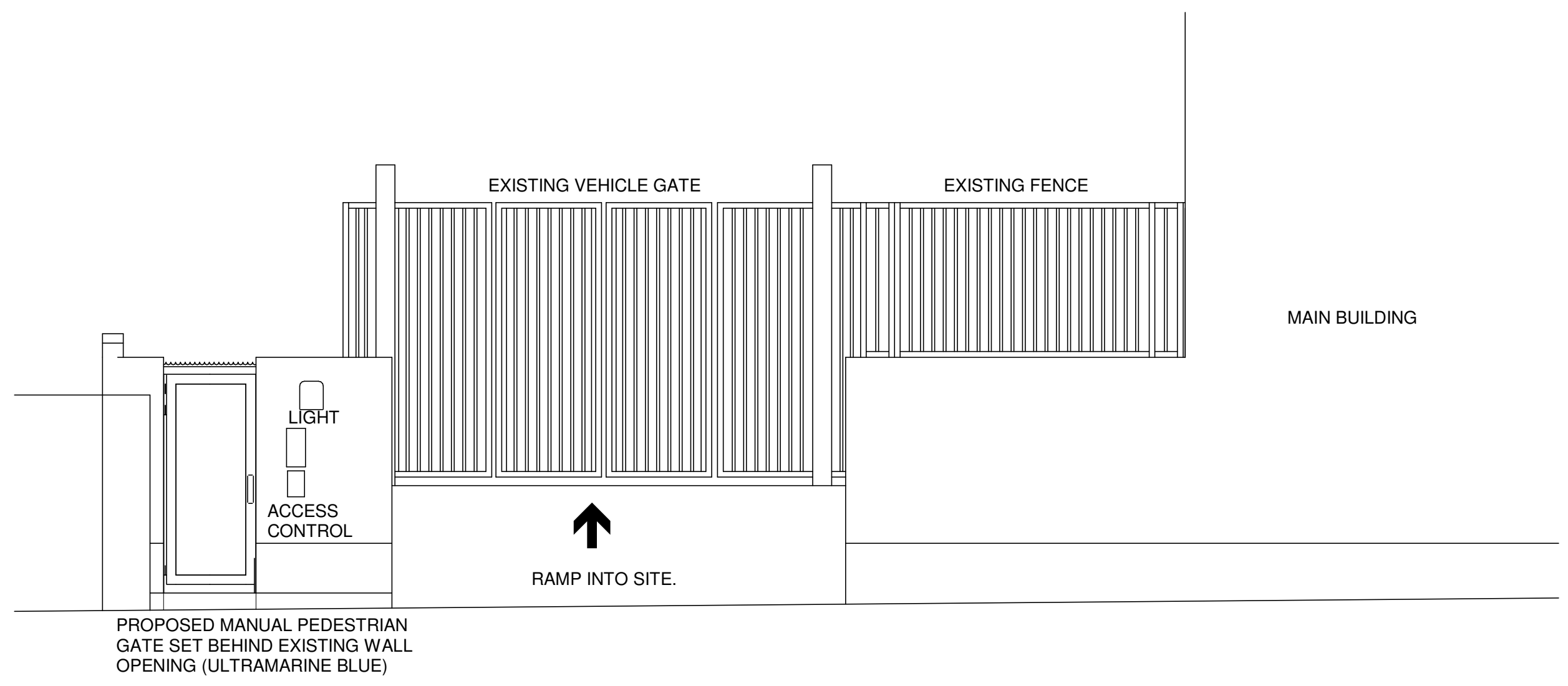

8 Proposed Gate External Elevation - South East
1 : 50

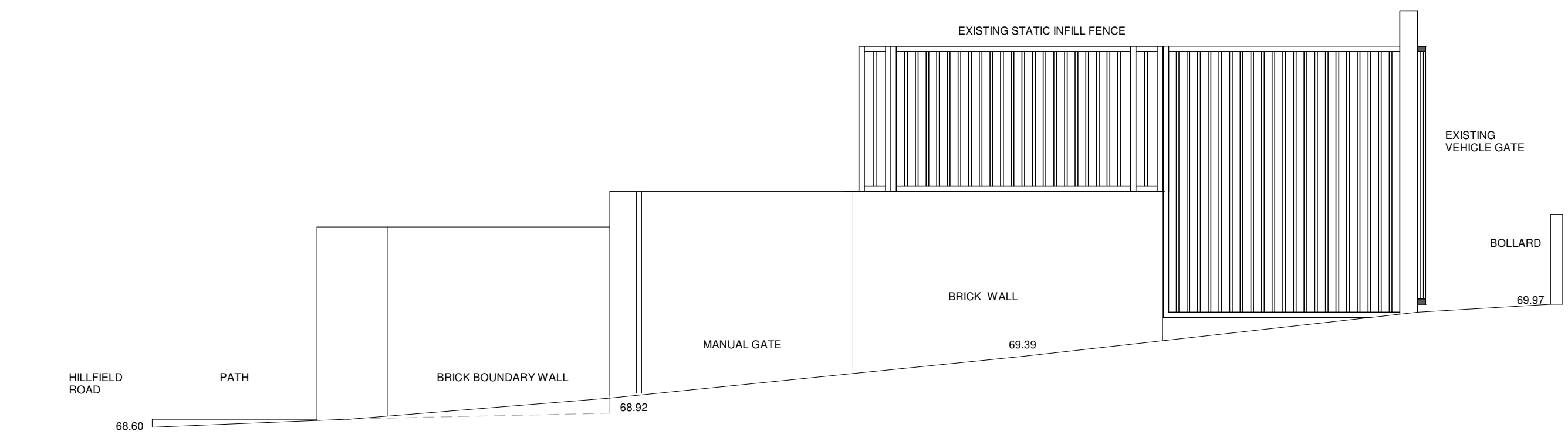

9 Proposed Sectional Elevation
1 : 50

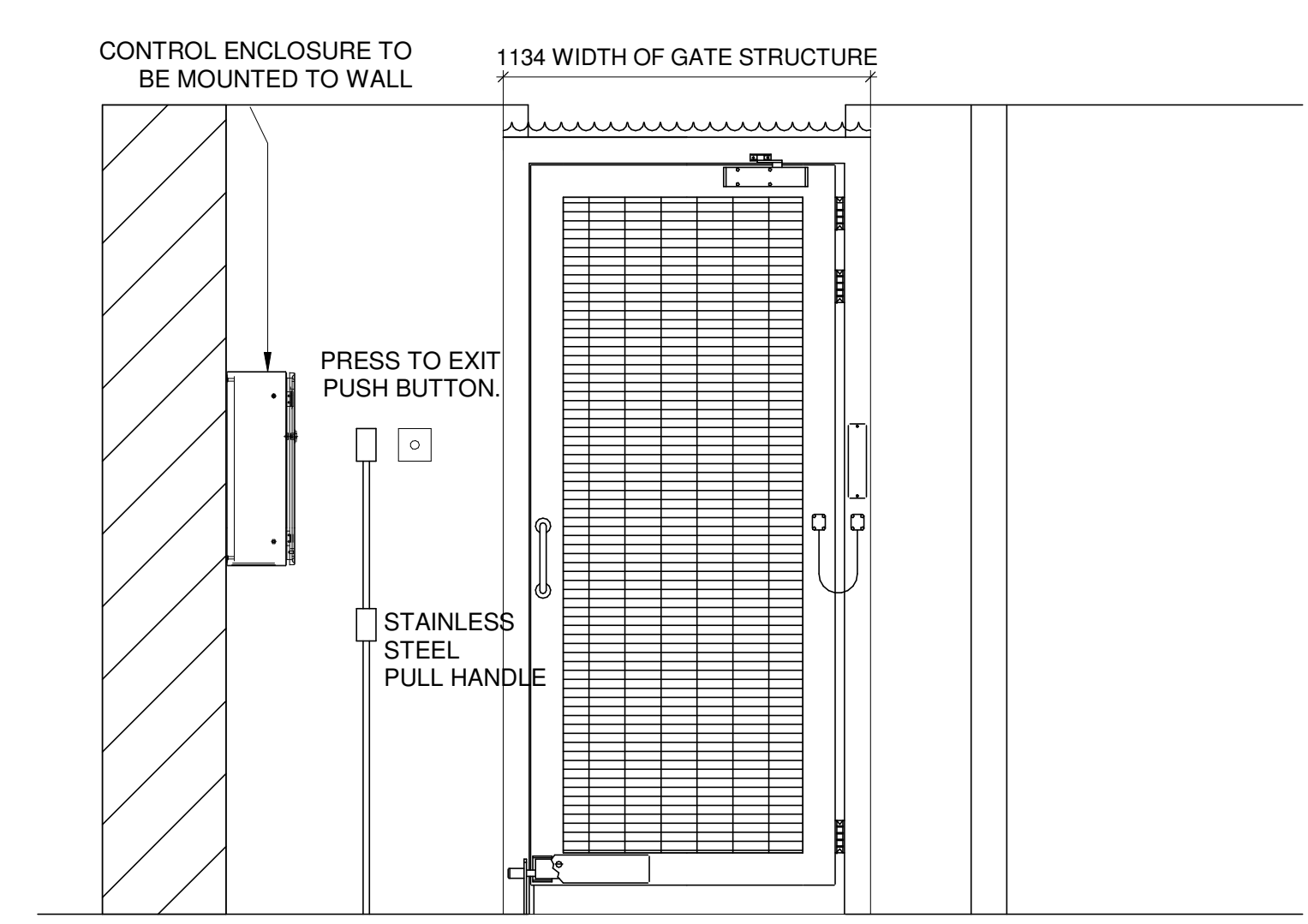

6 Proposed Gate Detail Internal Elevation - North West
1 : 20

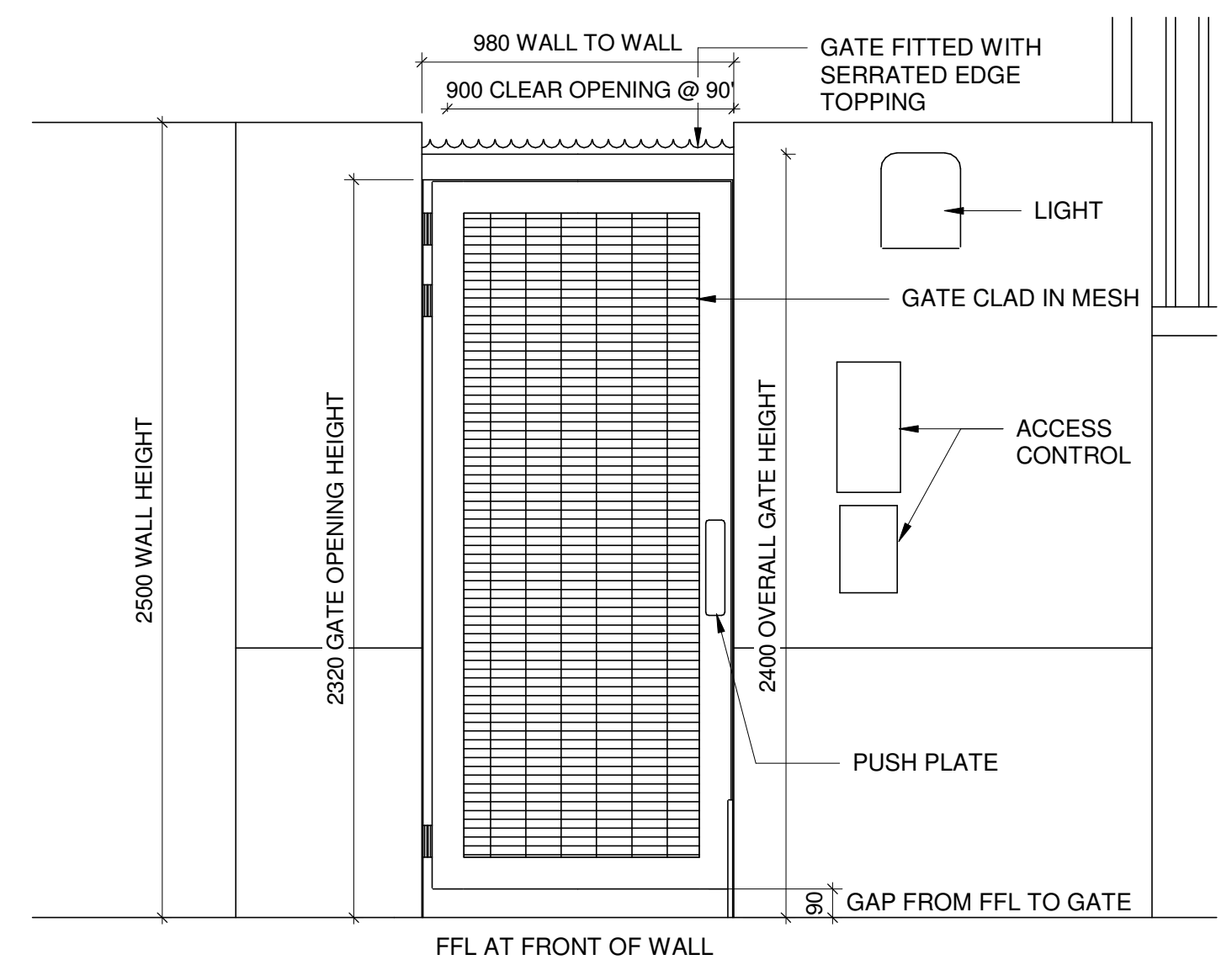

7 Proposed Gate Detail External Elevation - South East
1 : 20

0 0.5 1 2 4
Scale 1:50

Status

PLANNING

0 0.2 0.4 0.8 1.6
Scale 1:20

Notes:
This drawing is to be read in conjunction with all other relevant drawings.
DRAWING FOR PLANNING PURPOSE ONLY. IT IS NOT INTENDED FOR SITE USE. DO NOT SCALE. USE WRITTEN DIMENSIONS ONLY
The drawing is based on a measured survey provided by a third party. FAL do not accept any liability for its accuracy.

B	Amended to client comments	18/10/24	AF
A	Issued for planning	11/10/24	AF
No.	Revision	Date	Initis

Job
West Hampstead, 21 Fortune Green Road, London, NW6 1DX

Drawing
West Hampstead - Hillfield Rd - Proposed Floor Plan and Elevations

Client
FJM0MP/00169 Vinci Construction

FAL | ARCHITECTS
Tel : +44 (0)7786445320 | www.fal-architects.co.uk
Studio | 49 Langham Road | Cambridge | CB1 3SE

Scale	Date	Drawn/Checked
As Indicated @ A1	03/10/24	MC/AF
Job Number	Dwg No	Rev
2524	PL-36	B
2524-FAL-PL-36		