

Lower Ground Floor Plan  
Scale: 1:100

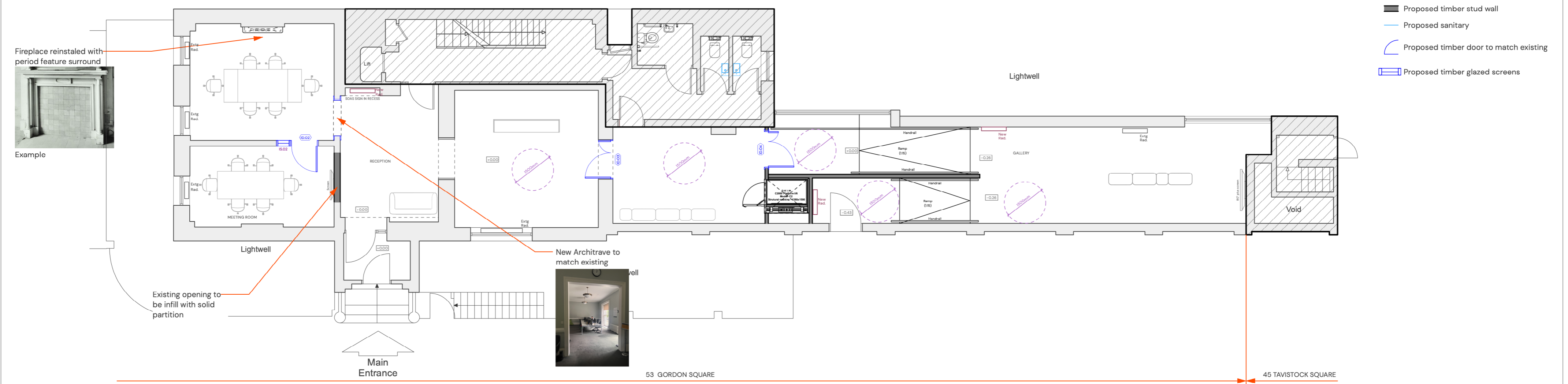

- KEY**
- Out of Scope
  - Proposed timber stud wall
  - Proposed sanitary
  - Proposed timber door to match existing
  - Proposed timber glazed screens

Ground Floor Plan  
Scale: 1:100

**PROPOSED PLANS  
LOWER AND GROUND FLOOR**

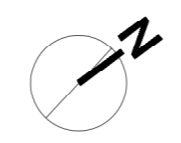
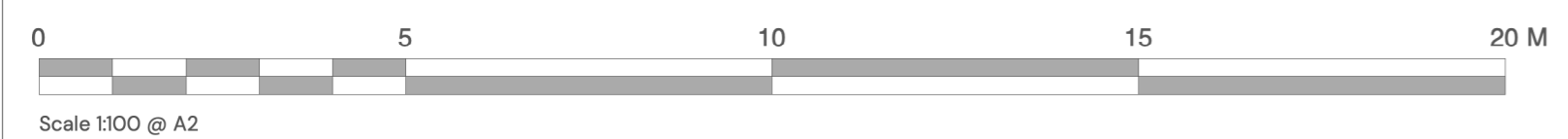

**Kendall Kingscott**  
Suite 3, Sandford House,  
1b Claremont Rd, Teddington,  
TW11 8DH  
+44 (0)20 8943 5300  
www.kendallkingscott.co.uk

Do not scale this drawing

Project  
**53 Gordon Square & 45 Tavistock Square  
Developed Design**

Client  
**SOAS**

Date  
**01/05/2024**

Drawn  
**ML**

Purpose/Status  
**PLANNING**

Scale  
**1:100**

Checked  
**MM**

Paper Size  
**ISO A2**

Filename  
**240244SOAS-TENDER\_E.vwx**

Drawing Title  
**Proposed Plans  
Lower and Ground Floor**

Project Number/Drawing Number  
**240244 - 1400**

Check all dimensions and levels on site

Revision  
**P04**  
© Copyright

PO4	06/01/2025	ML	MM	STAGE 2 - Removed the new glazed partition and create a larger meeting room.
PO3	05/12/2024	ML	MM	STAGE 2 - Remove the moulding timber panelling. Fill the existing opening in the front room on the ground floor and change the partition that divides the office and the meeting room with a glazed partition.
PO2	15/10/2024	ML	MM	STAGE 3 - Final Planning issue
PO1	30/09/2024	ML	MM	STAGE 2- Planning issue
Rev	Date	By	Ap	Note

Only to be used on the site for which designed. The electronic transmission of designs/information contained in this drawing is carried out entirely at the User's risk and Kendall Kingscott Ltd. will have no liability for any errors or inaccuracies arising therefrom. The production of amended or updated information from the said designs/information by the User is entirely the responsibility of the User and Kendall Kingscott Ltd. shall have no responsibility in respect thereof whatsoever.