

Section A
Scale: 1:100

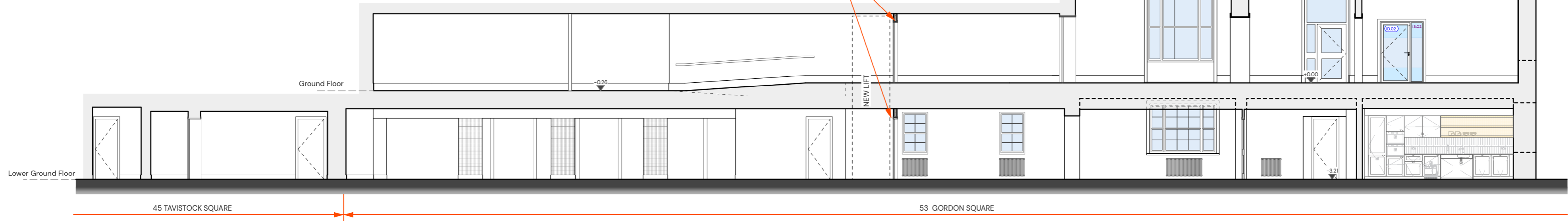

New timber stud wall with new door to match existing

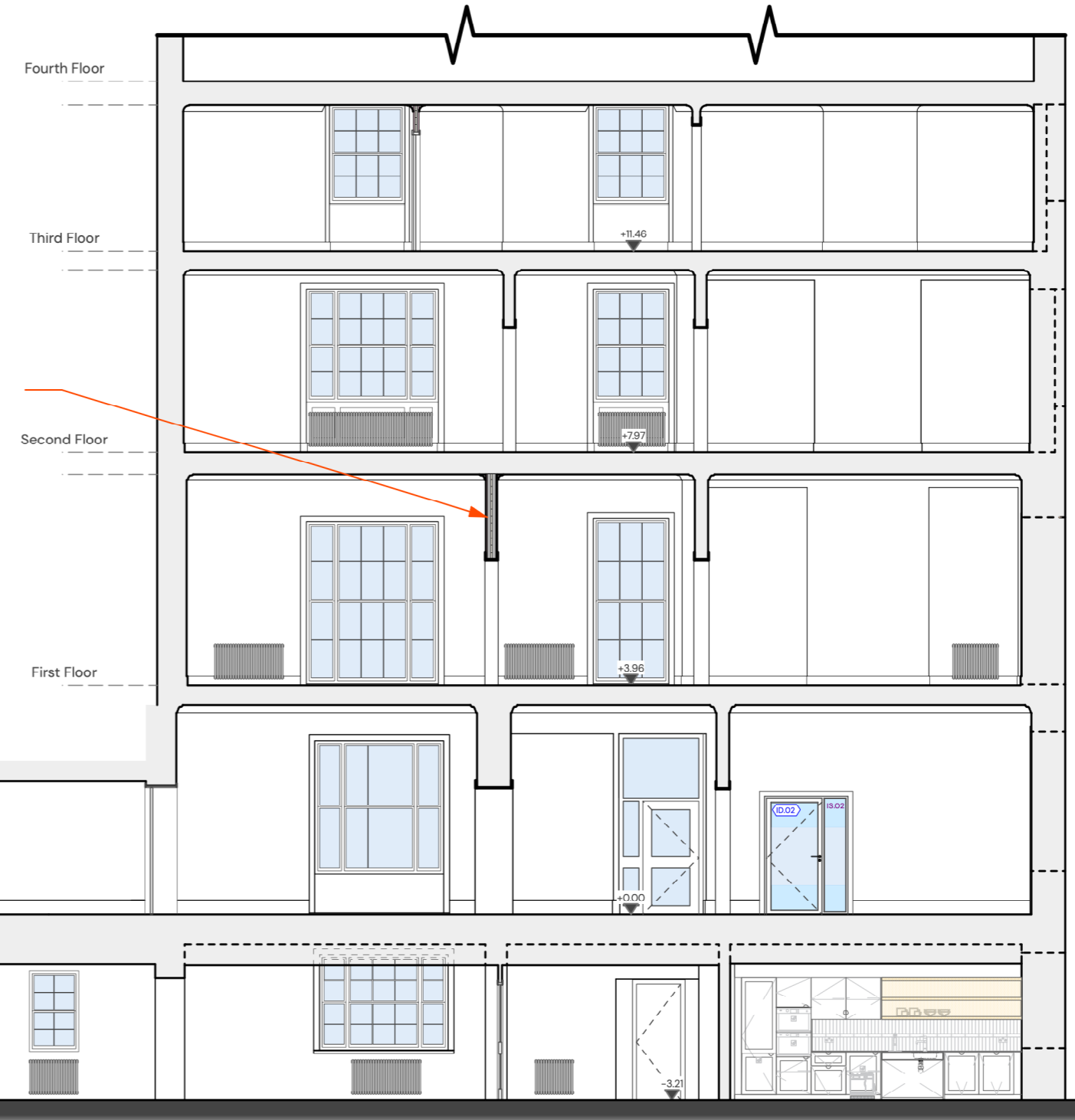

Section B
Scale: 1:100

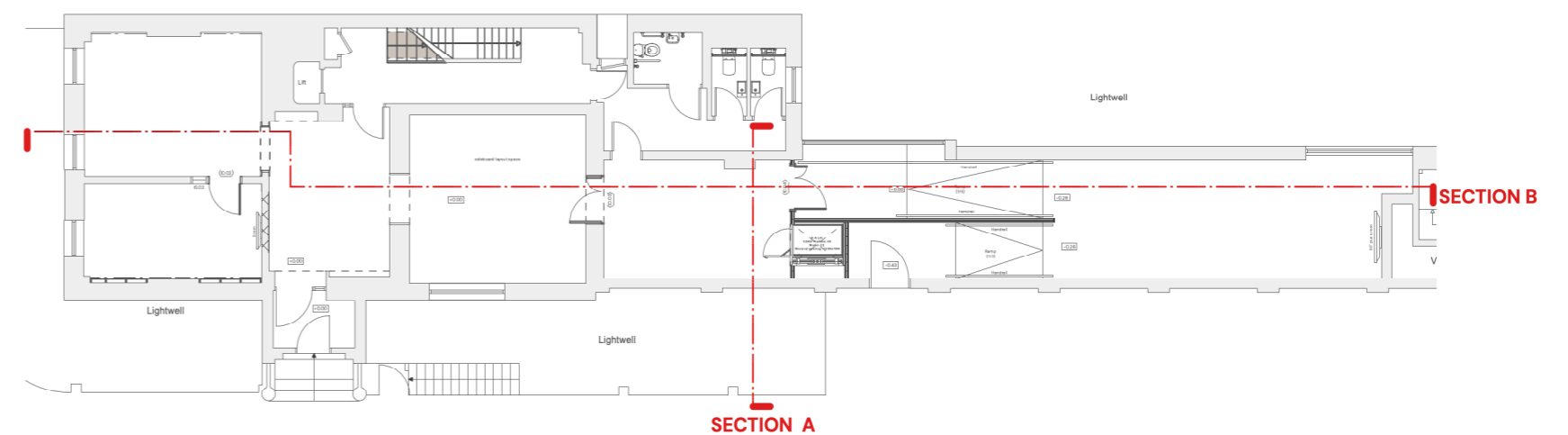

Key Plan
Scale: 1:200

PROPOSED SECTIONS

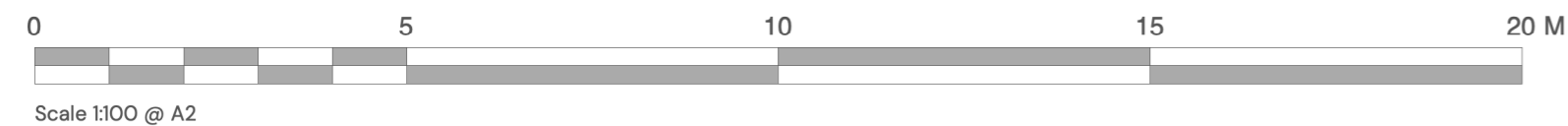

Suite 3, Sandford House,
1b Claremont Rd, Teddington,
TW11 8DH
+44 (0)20 8943 5300
www.kendallkingscott.co.uk

Do not scale this drawing

Project
53 Gordon Square & 45 Tavistock Square
Developed Design

Client
SOAS

Date
19/09/2024

Drawn
ML

Purpose/Status
PLANNING

Scale
1:100

Checked
MM

Paper Size
ISO A2

Filename
240244SOAS-TENDER_E.vwx

Rev	Date	By	Ap	Note
P04	06/01/2025	ML	MM	STAGE 2 - Removed the new glazed partition and create a larger meeting room.
P03	05/12/2024	ML	MM	STAGE 2 - Remove the moulding timber panelling.
P02	15/10/2024	ML	MM	STAGE 3 - Final Planning issue
P01	30/09/2024	ML		STAGE 2- Planning issue

Drawing Title
Proposed Sections

Project Number/Drawing Number
240244 - 1500

Check all dimensions and levels on site

Revision
P04

© Copyright

Only to be used on the site for which designed. The electronic transmission of designs/information contained in this drawing is carried out entirely at the User's risk and Kendall Kingscott Ltd. will have no liability for any errors or inaccuracies arising therefrom. The production of amended or updated information from the said designs/information by the User is entirely the responsibility of the User and Kendall Kingscott Ltd. shall have no responsibility in respect thereof whatsoever.