

Notes

These plans and specifications prepared by Robert Dye Architects LLP as instruments of professional service shall remain the property of Robert Dye Architects LLP.

These plans may not be copied or re-used without the express written consent of Robert Dye Architects LLP. The use of these plans for construction is permitted only when specifically released for construction reference by a dated authorised signature.

These plans are project and site specific and shall only be used for their intended purpose unless otherwise permitted by written consent of Robert Dye Architects LLP.

All dimensions shown are indicative and must be double checked on site by the contractor. Any inconsistencies found must be reported to Robert Dye Architects LLP.

DO NOT SCALE FROM THE DRAWING

(1) = items included in separate Lawful Development application reference: 2024/4596/P, not part of this application

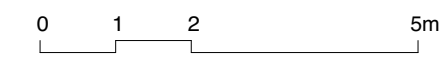
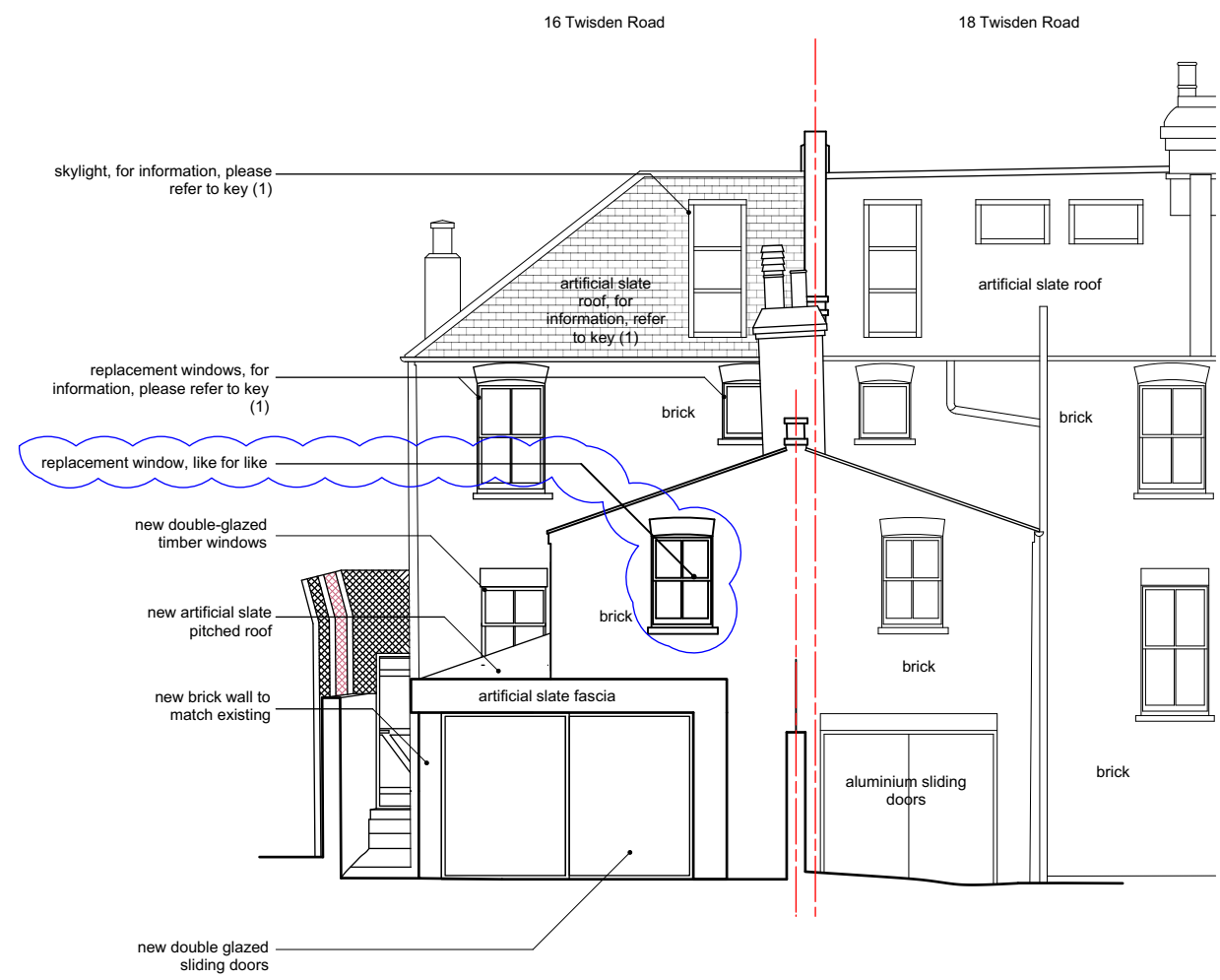

Rev	Date	Notes
A	22/11/24	amended first-floor casement window to sache window
B	19/12/24	extension pitched roof, CLD elements, window bars
C	20/12/24	pitch revised to match existing rear extension roof
D	07/01/25	reinstated existing window, removed existing GF door

robertdye
 Robert Dye Architects LLP
 4 Ella Mews, Cressy Road London NW3 2NH
 tel: 020 7267 9388 www.robertdye.com
 fax: 020 7267 9345 email: info@robertdye.com

project	16 Twisden Road	project no	321
drawing	Proposed Rear Elevation	scale	1:100 @ A3
		drawn by	SD
drawing no	PA 202	rev	D
		date	January 2025
		dwg status	Planning