

EXISTING/PROPOSED SE ELEVATION, FRONTING TRINITY WALK (NO CHANGE) - 1:100

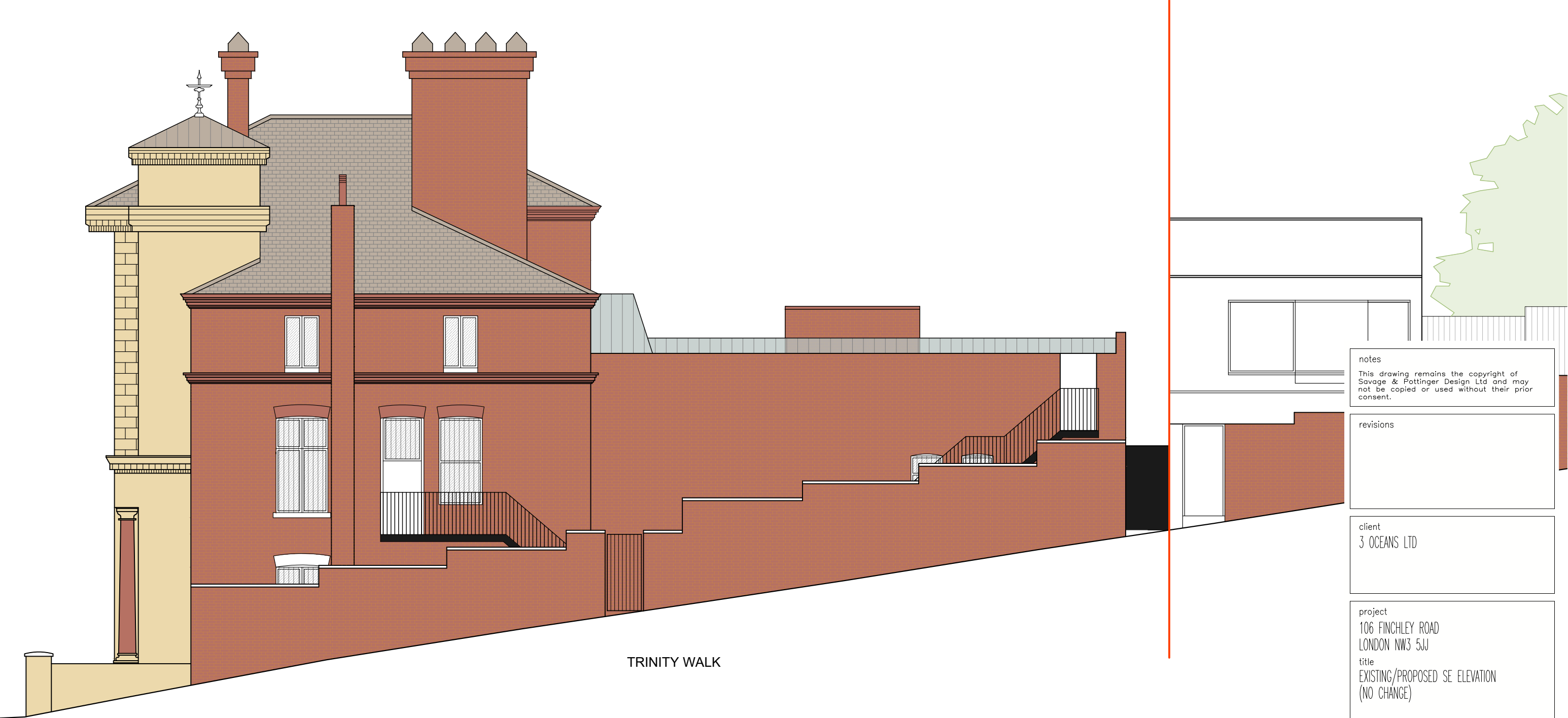

TRINITY WALK

notes  
 This drawing remains the copyright of  
 Savage & Pottinger Design Ltd and may  
 not be copied or used without their prior  
 consent.

revisions

client  
 3 OCEANS LTD

project  
 106 FINCHLEY ROAD  
 LONDON NW3 5JJ  
 title  
 EXISTING/PROPOSED SE ELEVATION  
 (NO CHANGE)

date JANUARY 2024	drawn by WJP
scale 1:100 @A3	drawing number 2472/PA/06

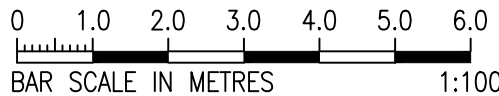

**SPD**  
 DESIGN / PLANNING / TECHNICAL  
 11 Eton Garages, London NW3 4PE  
 email: mail@spdconsult.co.uk - tel: +44 7521 606 980