

Existing First Floor Plan 1:50@A1

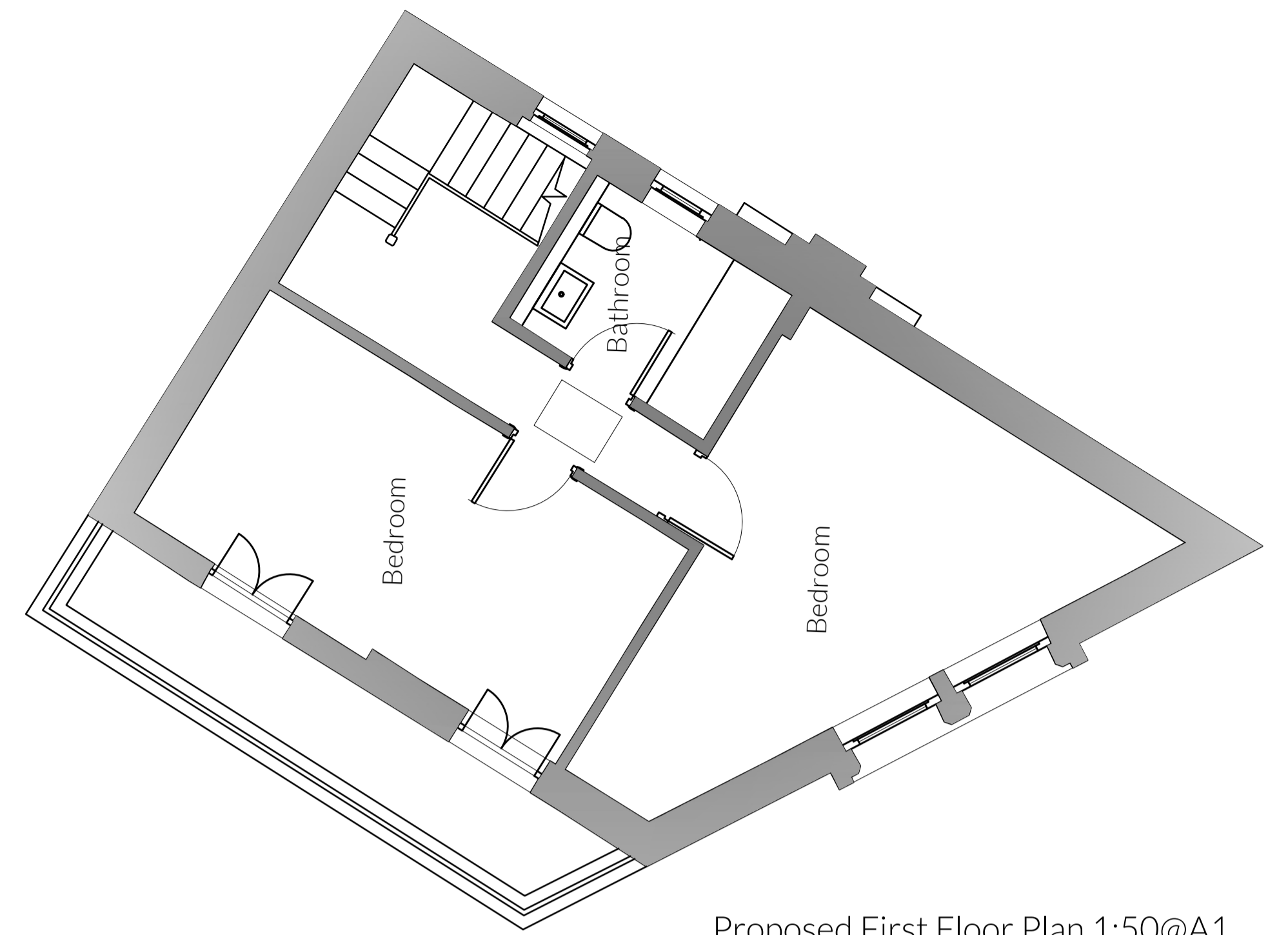

Proposed First Floor Plan 1:50@A1

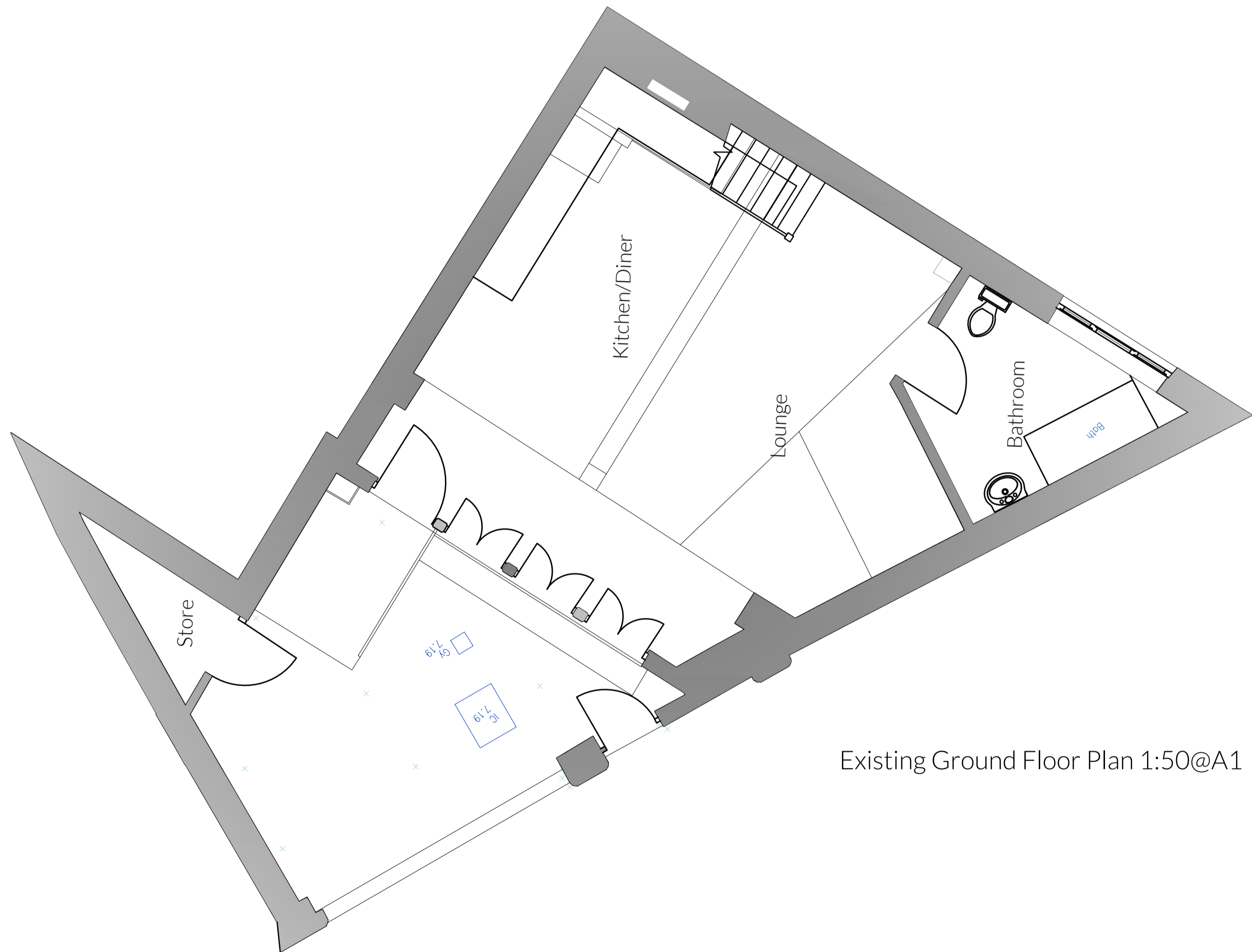

Existing Ground Floor Plan 1:50@A1

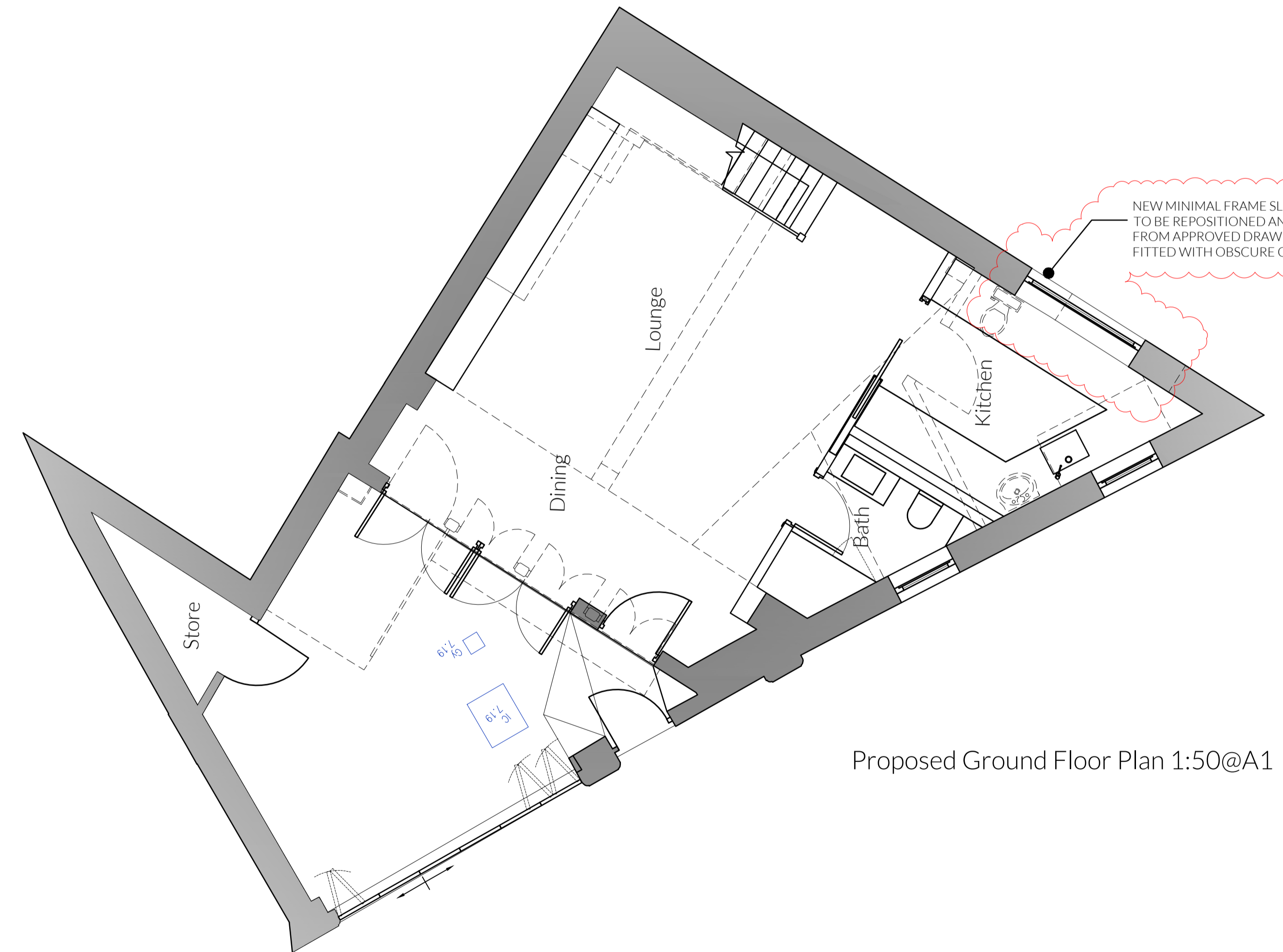

Proposed Ground Floor Plan 1:50@A1

NEW MINIMAL FRAME SLOT WINDOW
TO BE REPOSITIONED AND RE-SIZED
FROM APPROVED DRAWING. TO BE
FITTED WITH OBSCURE GLAZING.

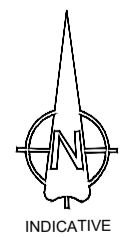

INDICATIVE

DISCLAIMER
© This drawing and all the information herein is copyright and remains the property of SKC Projects and any breach of this copyright may be prosecuted. Wherever figured dimensions are given they are to be accepted in preference to scaled sizes. The contractors are responsible for verifying all dimensions shown hereon before putting any affected work in hand.



REVISIONS

REV	DATE	DESCRIPTION
00	14.05.24	ISSUED FOR COMMENT
01	28.05.24	PLANNING ISSUE
02	03.08.24	PROPOSED KITCHEN WINDOW REDUCED IN SIZE
03	29.08.24	DRAWING RE-ORIENTATED TO MATCH OS
04	05.01.25	SLOT WINDOW TO ELEVATION D-D UPDATED FROM APPROVED DRAWINGS.

client
SKC Projects
project
11A Lyndhurst Road
title
Existing & Proposed Plans

scale
As Noted
drawn by
reb

date
May '24
drawing no
037-100 rev 04