

# OCCUPATION DEMISES

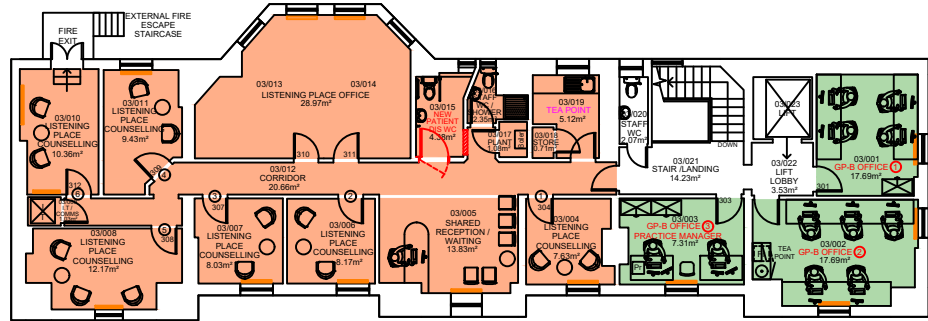

NB: THE LISTENING PLACE HAS NOW BEEN COMPLETED (NOT RE-SURVEYED)

## LEGEND:

- BLOOMSBURY GP PRACTICE
- GP-B PRACTICE
- GP A & GP B SHARED
- CNWL
- WHITTINGTON SLT
- WHITTINGTON DENTAL
- CAMDEN & ISLINGTON NHS TRUST
- THE LISTENING PLACE
- VACANT
- UCLH PHLEBOTOMY

THIRD FLOOR 3rd

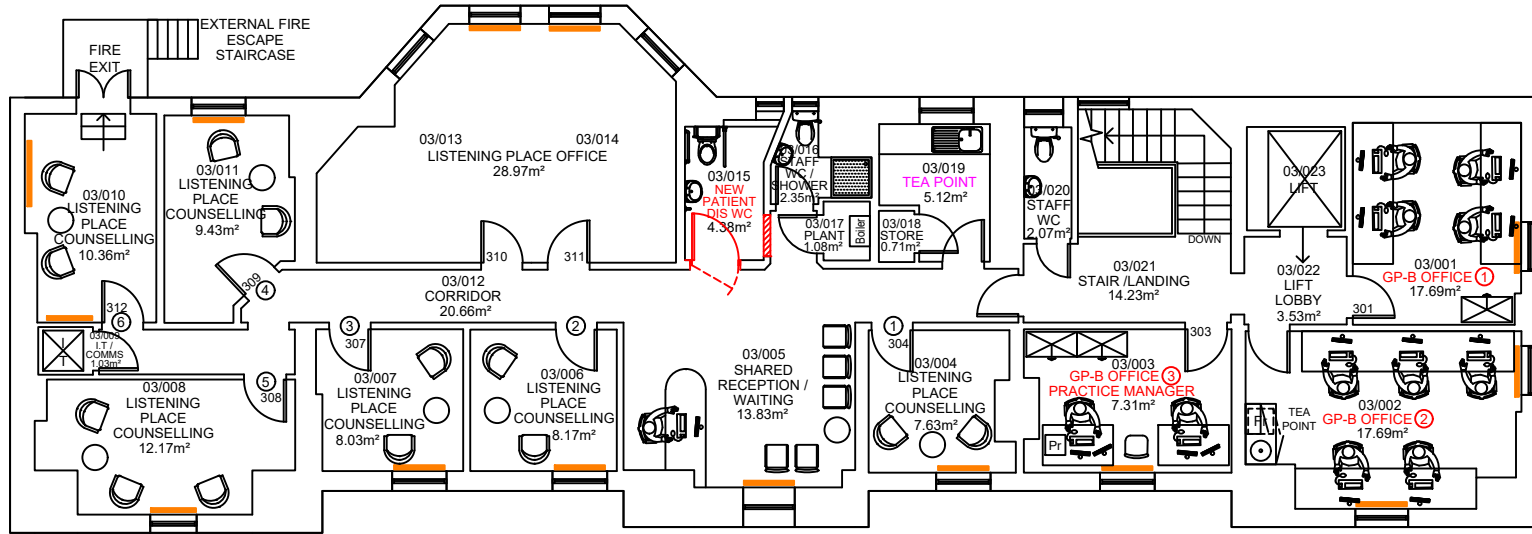

NB: THE LISTENING PLACE HAS NOW BEEN COMPLETED (NOT RE-SURVEYED)

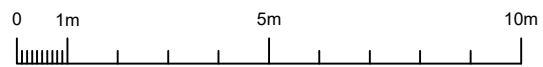

Scaler Bar

All dimensions to be verified on site by Main Contractor before the start of any shop drawings or work whatsoever either on their own behalf or that of sub-contractors.

Report any discrepancies to the Contract Administrator at once.

This drawing is to be read with all relevant Architect's and Engineer's drawings and other relevant information.

© Ingleton Wood LLP

LEGEND: DO NOT SCALE

3rd

Option 4

**NHS**  
North Central London  
Integrated Care Board

Central and North West London  
NHS Foundation Trust

Revision	Date	Description	Drawn	Checked
G	02.04.24	Shading in rooms 1, 2 & 3 changed	LAR	TP
F	05.03.24	Updated following NHSP/ICB/TP Teams Meeting on 04.03.24	LAR	TP
E	05.02.24	Updated following site visit with Brunswick GP Practice on 23.01.24	LAR	TP
D	09.10.23	Updated following Client review of Neighbourhood requirements	LAR	TP
C	29.08.23	Updated following: (i) Client Teams meeting on 24.08.23 for Neighbourhood model (ii) following site visit with Council Listed Buildings Officer on 23.08.23	LAR	TP
B	19.06.23	Updated following site visit with M&M on 09.06.23	LAR	TP
A	16.05.22	Tea Point added for Dental on 3rd floor	LAR	TP

**Ingleton Wood**  
Vision, form and function

London  
Billerica  
Cambridge  
Colchester  
Norwich  
Oxford

London  
10-12 Alle Street  
London E1 8DE  
1:020 7483 4400

www.ingletonwood.co.uk

Project:  
HUNTER STREET HEALTH CENTRE  
HUNTER STREET

Drawing Title:  
PROPOSED THIRD FLOOR PLAN  
OPTION FOUR

Client:  
NHS PROPERTY SERVICES LTD / CAMDEN CCG

Drawn	Checked	Date	Scale	Paper Size
LAR	TP	25.05.21	1:150	A3

Job No.	Dwg No.	Stage	Revision
812679	45		G