

STANDARD NOTES

1. DO NOT SCALE FROM THIS DRAWING MANUALLY OR ELECTRONICALLY

2. THIS DRAWING IS TO BE READ IN CONJUNCTION WITH ALL OTHER RELEVANT PROJECT INFORMATION.

3. ALL DATUM LEVELS ARE IN METRES AND DIMENSIONS ARE IN MILLIMETRES UNLESS OTHERWISE STATED.

DRAWING NOTES

|     |            |                     |      |      |      |
|-----|------------|---------------------|------|------|------|
| P02 | 29.11.2024 | STAGE 3 ISSUE       | SCS  | BP   | COD  |
| P01 | 22.11.2024 | STAGE 3 DRAFT ISSUE | SCS  | BP   | COD  |
| Rev | Date       | Amendment Details   | Dr'n | Chk' | App' |

This drawing should not be relied on or used in circumstances other than those for which it was originally prepared and for which Sweco UK Limited was commissioned. Sweco UK Limited accepts no responsibility for this drawing to any party other than the person by whom it was commissioned. Any party which breaches the provisions of this disclaimer shall indemnify Sweco UK Limited for all loss or damage arising therefrom.

COPYRIGHT © Sweco 2021

1 Bath Road  
Maidenhead  
Berkshire  
SL6 4AQ  
Tel: +44 (0)1628 623 423  
Web: www.sweco.co.uk

**SWECO**

Client

GREAT PORTLAND ESTATES

Project Title

THE COURTYARD BUILDING

Drawing Title

LEVEL 05 CORE 2  
COMBINED PLANTROOM LAYOUT  
& SECTIONS

Purpose Of Issue

STAGE 3

|                |                                  |                    |                                 |            |          |
|----------------|----------------------------------|--------------------|---------------------------------|------------|----------|
| Status         | S3                               | Status Description | SUITABLE FOR REVIEW AND COMMENT |            |          |
| Drawn          | EY                               | Designed           | SCS                             | Checked    | BP       |
| Sheet Size     | A1                               | Scale              | 1:100                           | Sweco Ref: | 65211993 |
| Drawing Number | 65211993-SWE-C02-005-DR-ME-08209 |                    |                                 |            |          |

Approved

COD

Revision

P02



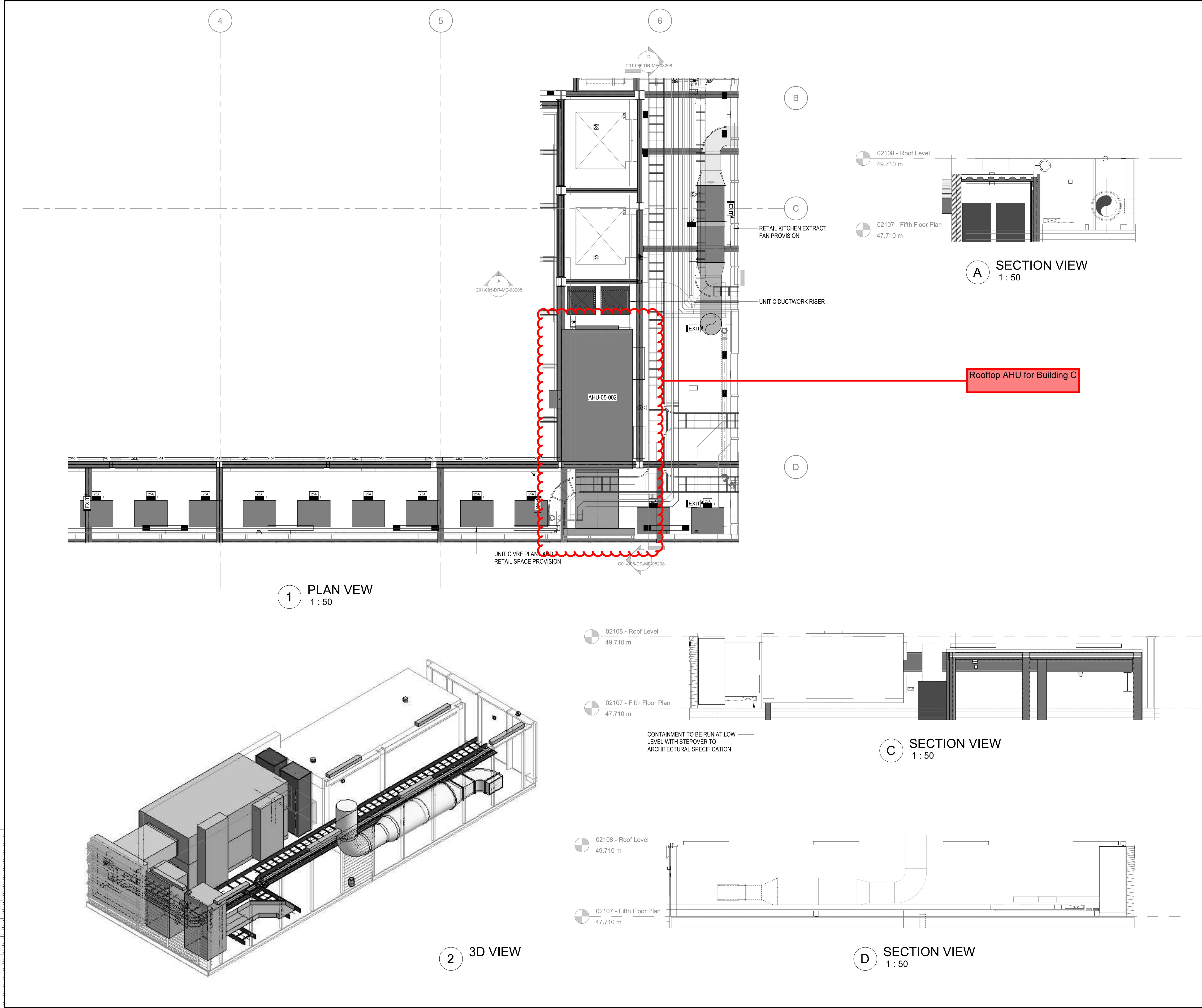

- STANDARD NOTES
- DO NOT SCALE FROM THIS DRAWING MANUALLY OR ELECTRONICALLY
  - THIS DRAWING IS TO BE READ IN CONJUNCTION WITH ALL OTHER RELEVANT PROJECT INFORMATION.
  - ALL DATUM LEVELS ARE IN METRES AND DIMENSIONS ARE IN MILLIMETRES UNLESS OTHERWISE STATED.

DRAWING NOTES

|     |            |                     |      |      |      |
|-----|------------|---------------------|------|------|------|
| P02 | 29.11.2024 | STAGE 3 ISSUE       | SCS  | BP   | COD  |
| P01 | 22.11.2024 | STAGE 3 DRAFT ISSUE | SCS  | BP   | COD  |
| Rev | Date       | Amendment Details   | Dr'n | Chk' | App' |

This drawing should not be relied on or used in circumstances other than those for which it was originally prepared and for which Sweco UK Limited was commissioned. Sweco UK Limited accepts no responsibility for this drawing to any party other than the person by whom it was commissioned. Any party which breaches the provisions of this disclaimer shall indemnify Sweco UK Limited for all loss or damage arising therefrom.  
COPYRIGHT © Sweco 2021

1 Bath Road  
Maidenhead  
Berkshire  
SL6 4AQ  
Tel: +44 (0)1628 623 423  
Web: www.sweco.co.uk

Client

GREAT PORTLAND ESTATES

Project Title

THE COURTYARD BUILDING

Drawing Title

LEVEL 05 CORE 1  
COMBINED PLANTROOM LAYOUT  
& SECTIONS

Purpose Of Issue

STAGE 3

|            |          |                    |                                 |
|------------|----------|--------------------|---------------------------------|
| Status     | S3       | Status Description | SUITABLE FOR REVIEW AND COMMENT |
| Drawn      | EY       | Designed           | SCS                             |
| Checked    | BP       | Approved           | COD                             |
| Sheet Size | A1       | Scale              | 1:100                           |
| Sweco Ref: | 65211993 | Revision           | P02                             |

Drawing Number

65211993-SWE-C01-005-DR-ME-08208

