

Existing Second Floor

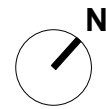
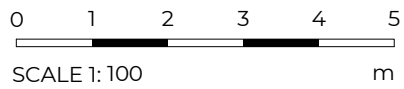

| | | | | |
|---------|---------------------------------|----------|--------------|------------|
| PROJECT | 170 Camden Road, London NW1 9HJ | | PROJECT REF. | 2405 |
| CLIENT | Emma Stockton & Matthew Shaw | | DRAWING REF. | A006 |
| | DATE | 24/12/24 | SCALE | @ A3 1:100 |
| TITLE | DRWN | ES | REVISION | |
| | CHKD | PB | | PL1 |
| PURPOSE | PLANNING | | | |

| REVISION | DATE | DESCRIPTION |
|----------|------------|-------------|
| PL1 | 24/12/2024 | PLANNING |

| GENERAL NOTES |
|---|
| Drawing issued for specified purpose only. |
| Do not scale from this drawing - work to figured dimensions only. All dimensions on this drawing are to be verified prior to fabrication or construction. |
| This drawing is to be read in conjunction with the relevant consultant, contractor and / or sub-contractor drawings and specifications. |
| Any discrepancies, omissions or other queries should be raised with Bankhead + Partners immediately. |

Bankhead + Partners

Oxford House, 15-17 Mount Ephraim Road, Royal Tunbridge Wells, Kent TN1 1EN
studio@bankheadpartners.co.uk
© Copyright Bankhead + Partners 2024