

THE CONTRACTOR IS RESPONSIBLE FOR THE DESIGN, INSTALLATION AND MAINTENANCE OF ALL NECESSARY TEMPORARY WORKS TO ENSURE THE STRENGTH AND STABILITY OF THE BUILDING THROUGHOUT THE COURSE OF THE WORKS.

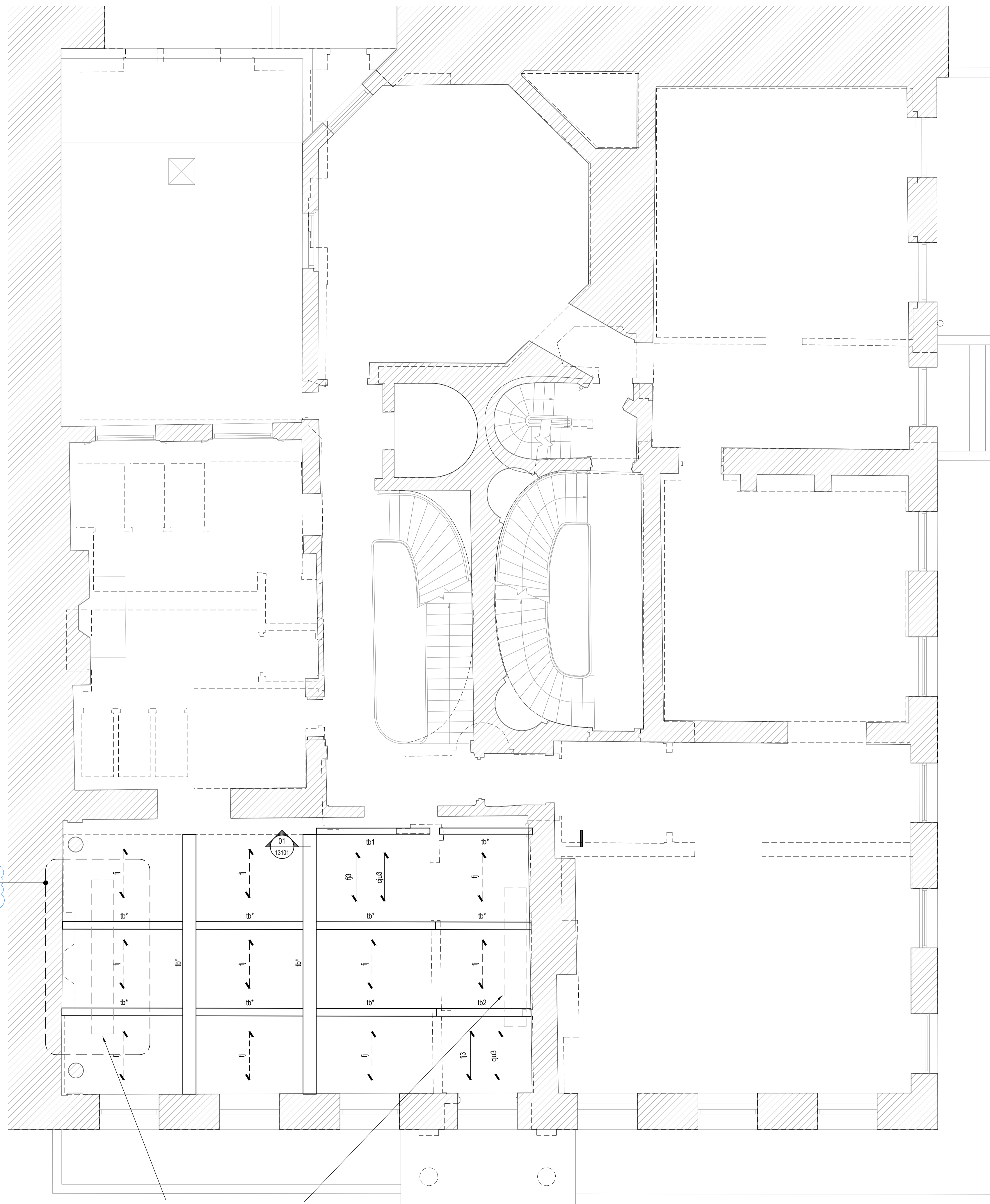

NOTE: LIMITED INVESTIGATIVE WORKS HAVE BEEN CARRIED OUT AND MEMBER SIZES AND STRUCTURAL LAYOUT IS ASSUMED AND IS SUBJECT TO CONFIRMATION. CONFIRMED MEMBER SIZES ARE NOTED ACCORDINGLY.

FOR DETAILS OF SUPPORT TO THE NEW JOINERY REFER TO DRAWING 13111.

NEW JOINERY INTRODUCED AT FIRST FLOOR TO ARCHITECTS DETAILS.

**PROPOSED FIRST FLOOR - GENERAL ARRANGEMENT**

SCALE 1:50

**NOTES:**

- THIS DRAWING TO BE READ IN CONJUNCTION WITH ALL RELEVANT ARCHITECT AND ENGINEER DRAWINGS & SPECIFICATION NOTES.
- DO NOT SCALE FROM HARLEY HADDOW DRAWING. FIGURED DIMENSIONS ONLY TO BE USED. HARLEY HADDOW DRAWINGS ARE FOR STRUCTURAL INFORMATION ONLY. FOR ALL SETTING-OUT DIMENSIONS AND DETAILS REFER TO ARCHITECTS DRAWINGS.
- THE EXISTING STRUCTURAL INFORMATION SHOWN ON THIS DRAWING IS TAKEN FROM NEUXPARK SITE SURVEY REPORT DATED 13.09.2023.

**KEY:**

- DENOTES EXISTING STRUCTURE TO BE DEMOLISHED / REMOVED.
- DENOTES WALL STRUCTURE AT LEVEL BELOW.
- DENOTES EXISTING MASONRY
- DENOTES ASSUMED SPAN OF EXISTING FLOOR JOISTS
- DENOTES SPAN OF 85x100mm DEEP EXISTING FLOOR JOISTS. CENTRES TBC.
- DENOTES SPAN OF EXISTING 70 x 195-205mm DEEP TIMBER FLOOR JOISTS AT 320-360mm CENTRES.
- DENOTES SPAN OF EXISTING 60-80mm x 115mm DEEP TIMBER FLOOR JOISTS AT 340-380mm CENTRES.
- DENOTES SPAN OF EXISTING 50x80mm DEEP TIMBER CEILING JOISTS UNDER. CENTRES TBC.
- DENOTES SPAN OF EXISTING 175mm DEEP TIMBER CEILING JOISTS UNDER. TOP OF JOIST NOTCHED INTO US FLOOR JOIST ABOVE.
- DENOTES SPAN OF EXISTING CEILING JOISTS UNDER. SIZE AND CENTRES TBC.
- DENOTES ASSUMED SPAN OF EXISTING RC SLAB. DEPTH AND REINFORCEMENT DETAILS UNKNOWN.
- DENOTES EXISTING TIMBER BEAM.
- DENOTES ASSUMED EXISTING TIMBER BEAM.
- DENOTES EXISTING 140x235mm DEEP TIMBER BEAM.
- DENOTES EXISTING 175x235 DEEP TIMBER BEAM.

T02	REVISIONS AS CLOUDED.	AW	AS	02.10.2023
T01	TENDER ISSUE	AW	AM	15.09.2023
REV	DESCRIPTION	BY	CHK	DATE

Project Status: **TENDER**

**HARLEY HADDOW**  
The Multi-disciplinary Engineering Consultancy  
Unit A2, Hatchers Yard, 9 Tanner Street  
London, SE1 3LE  
T 44 (0) 203 735 5060  
E london@harleyhaddow.com  
Edinburgh | Glasgow | London | Manchester  
harleyhaddow.com  
Association for Consultancy and Engineering Member Firm

Project: 311338  
**GERMAN HISTORICAL INSTITUTE**  
**17 BLOOMSBURY SQUARE**

Drawing Title:  
**FIRST FLOOR PROPOSED GENERAL ARRANGEMENT**

Scale at A1:	Date:	Drawn:	Checked:
As Noted	Sept 2023	A.Wilkinson	-
Drawing No.	Revision		
311338-HAH-XX-01-D-S-11111			T02