

- Notes:
- Do not scale from this drawing.
 - All dimensions to be verified prior to the commencement of any work or the production of any shop drawings.
 - Matthew Lloyd Architects (MLA) shall be notified in writing of any discrepancies.
 - Survey and boundaries indicative only.
 - Proposals are subject to utilities surveys and specialist consultants' input & coordination.
 - Any areas indicated are approximate and indicative only.
 - Where an item is covered by drawings in different scales the larger scale drawing is to be worked to.
 - Drawing to be read in conjunction with relevant consultant's drawings and specifications.
 - Where MLA services on a project do not include for site inspections and work surveys, MLA do not warrant that 'as built' issue drawings are a complete and accurate record of what has been built.
 - MLA shall not be liable for the consequences of any use, misuse or variation of this drawing for any purpose other than that for which it was originally prepared.
 - This title block is copyright of MLA and should not be used, removed, or altered without permission and clear identification.

- Key
- Site boundary
 - Existing features to be demolished
 - Existing features to be retained and modified
 - Existing openings to be blocked up

PL01 11/12/2024 Issued for Planning
 Revisions:

PLANNING



Matthew Lloyd Architects
 1B The Hangar
 Perseverance Works
 38 Kingland Road
 London E2 8DD
 T 020 7613 1934
 email: mail@matthewlloyd.co.uk
 www.matthewlloyd.co.uk ©2022

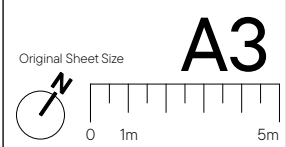

Date	Scale	Checked by	Drawn by
Dec-24	1:200 @ A3	ML	DY
Project			
KING'S CROSS METHODIST CHURCH WCIH 8BW			
Drawing title			
DEMOLITION LOWER GROUND FLOOR PLAN			
Reference	Dwg No.	Rev.	
KXMC	PL149	PL01	

