

CONFERENCE ROOM

DRAWING NO: GHI-MVS-XX-00-DR-0201
 ROOM_NO: NA

1 SCOPE OF WORK
 SCALE: @ N/A

- NOTES:**
1. ALL FLOOR BOXES, GROMMET, BACK BOXES TO BE PROVIDED BY OTHERS
 2. ALL NECESSARY CUTOUPS AND APERTURES MUST BE DONE BY OTHERS
 3. ALL POWER & DATA TO BE PROVIDED BY OTHERS
 4. ALL CONTAINMENT ON OUR DRAWINGS TO BE PROVIDED BY OTHERS
 5. CABLE AND CONTAINMENT SHOWN ON OUR DRAWINGS ARE INDICATIVE ONLY. ROUTES TO BE FINALISED WITH M&E CONTRACTOR

- GENERAL LEVEL KEY**
- SINGLE POWER SOCKET
 - DOUBLE POWER SOCKET
 - LAN OUTLET
 - POWER OVER ETHERNET
 - FLOOR BOX
 - GROMMET
 - LOW LEVEL AUDIO VISUAL CABLING
 - HIGH LEVEL AUDIO VISUAL CABLING
 - IN-WALL CONDUIT 25MM
 - IN-WALL CONTAINMENT 50MM X 50MM
 - IN-WALL CONTAINMENT 100MM X 50MM

REV	DATE	REV NOTES	REV	BY
01	25.08.23	FIRST DRAWING	01	JA

MVS
 WARNFORD COURT
 29 THROGMORTON ST
 LONDON, EC2N 2AT
<https://www.mvsav.co.uk/>
 020 3411 1630

CLIENT: GERMAN HISTORICAL INSTITUTE
 PROJECT: M&E
 DRAWING TITLE: SCOPE OF WORK - LEVEL 1
 JOB NUMBER: TBC SCALE: AS SHOW
 DRAWING NO: GHI-MVS-XX-00-DR-0200 REV: A01
 ISSUED FOR: INITIAL DRAFT

NOTES:

1. ALL FLOOR BOXES, GROMMET, BACK BOXES TO BE PROVIDED BY OTHERS
2. ALL NECESSARY CUTOUPS AND APERTURES MUST BE DONE BY OTHERS
3. ALL POWER & DATA TO BE PROVIDED BY OTHERS
4. ALL CONTAINMENT ON OUR DRAWINGS TO BE PROVIDED BY OTHERS
5. CABLE AND CONTAINMENT SHOWN ON OUR DRAWINGS ARE INDICATIVE ONLY. ROUTES TO BE FINALISED WITH M&E CONTRACTOR

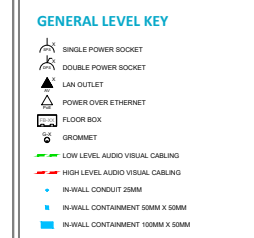

- 1- LIBERTY DL-SCU33-SW WEB-CONFERENCING ROOM SWITCHER
 - 2- INOGENI INO - 4K2USB3 HDMI 4K TO USB 3.0 CAPTURE CARD
 - 3- BLUSTREAM IP250UHD-TX MULTICAST UHD TRANSMITTER WITH DANTE
 - 4- BLUSTREAM IP250UHD-RX MULTICAST UHD RECEIVER WITH DANTE
- UNDER TABLE**
- 1- 8X SHURE MXW8 GOOSENECK BASE TRANSMITTER
 - 2- 10 X SHURE MXW6 BOUNDARY TRANSMITTER
 - 3- 2 X SHURE MXW2 / SM86 HANDHELD TRANSMITTER
 - 4- 2 X SHURE MXW1/O HYBRID BODYPACK TRANSMITTER
 - 5- 4 X SHURE MXWNCS8 NETWORKED CHARGING STATION
- DUAL TRUNKING WITHIN WALL FROM FLOOR VOID TO CEILING VOID
- LG 110UM5J - 110" LARGE SCREEN SIGNAGE DISPLAY ON A FUTURE AUTOMATION PS80 ARTICULATED TV WALL MOUNT WITH ADAPTOR RAILS **MODEL TBC** & AVER CAM570 4K DUAL LENS AUDIO TRACKING CAMERA
- 2 X QSC AD-S162T SURFACE-MOUNT LOUDSPEAKER

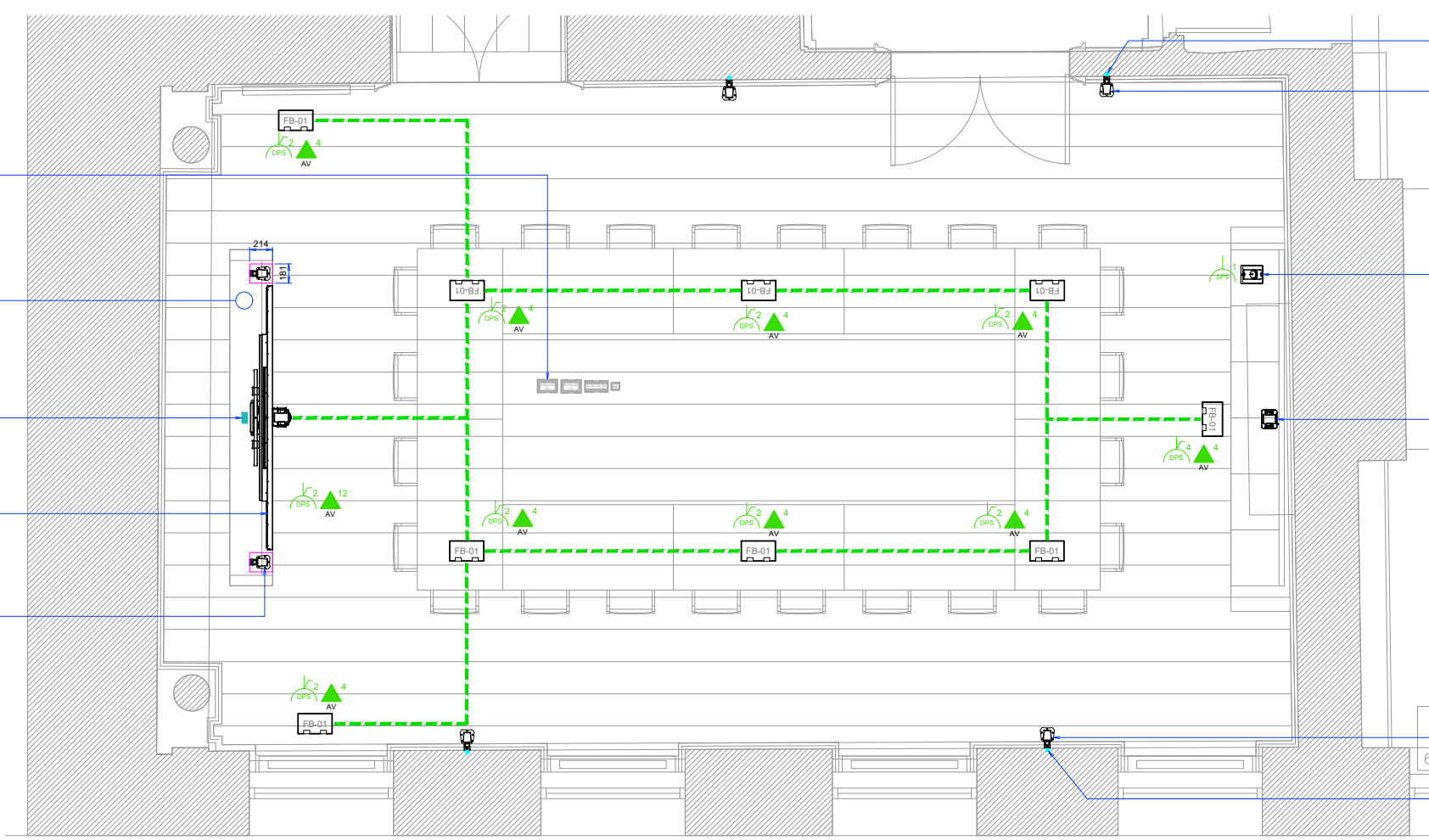

- 2 X 25MM CONDUIT
- 2 X QSC AD-S802T-BK COLUMN SURFACE-MOUNT LOUDSPEAKER
- IPAD 10.2" ON A IPORT - CONNECT PRO BASESTATION - LOCATION TBC
- AVER PTC310UV2 AI AUTO TRACKING PTZ CAMERAS WITH A BLUSTREAM IP200UHD-TX IP MULTICAST UHD VIDEO TRANSMITTER
- 2 X QSC AD-S802T-BK COLUMN SURFACE-MOUNT LOUDSPEAKER
- 2 X 25MM CONDUIT

1 LOW LEVEL DETAIL
SCALE: @ 1:30

NO	DATE	DESCRIPTION	BY	CHK
04	01.08.21	CHANGES AS PER EMAIL COMMENTS	ME	XX
03	25.08.21	CHANGES AS PER EMAIL COMMENTS	ME	XX
02	08.08.21	CHANGES AS PER EMAIL COMMENTS	ME	XX
01	01.08.21	FIRST DRAWING	ME	XX
REV	DATE	REV NOTES	DRN	APP

MVS
WARNFORD COURT
29 THROGMORTON ST
LONDON, EC2N 2AT
<https://www.mvsav.co.uk/>
020 3411 1630

CLIENT: GERMAN HISTORICAL INSTITUTE

PROJECT: M&E

DRAWING TITLE: CONFERENCE ROOM

JOB NUMBER: TBC | SCALE: AS SHOW

DRAWING NO: GHI-MVS-XX-00-DR-0201 | REV: A04

ISSUED FOR: INITIAL DRAFT

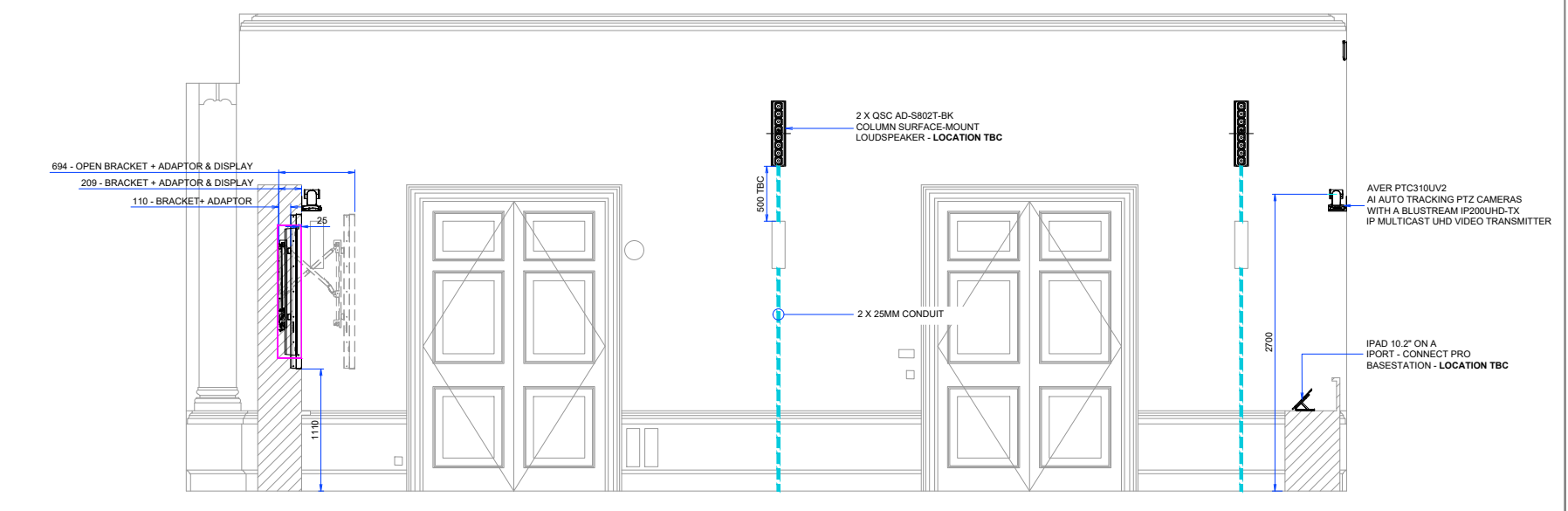
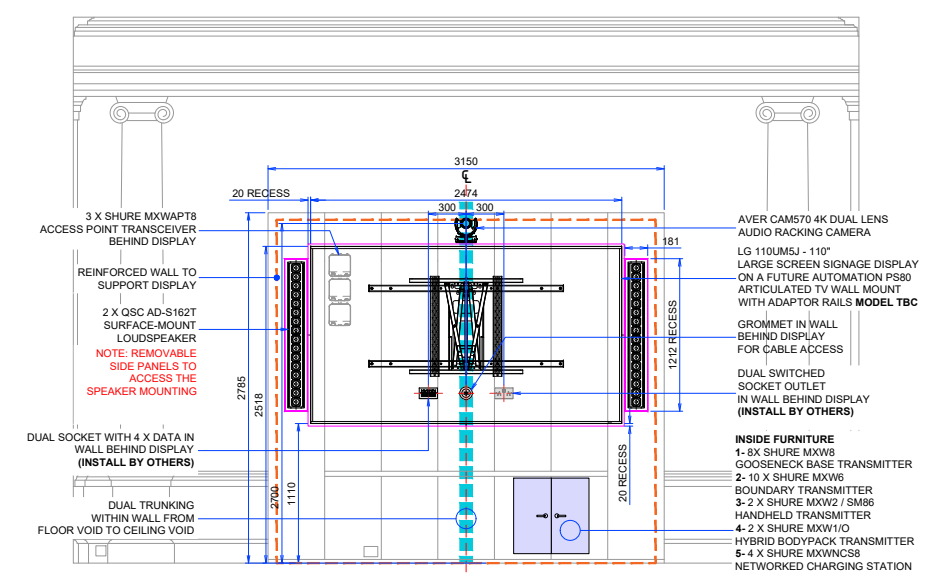
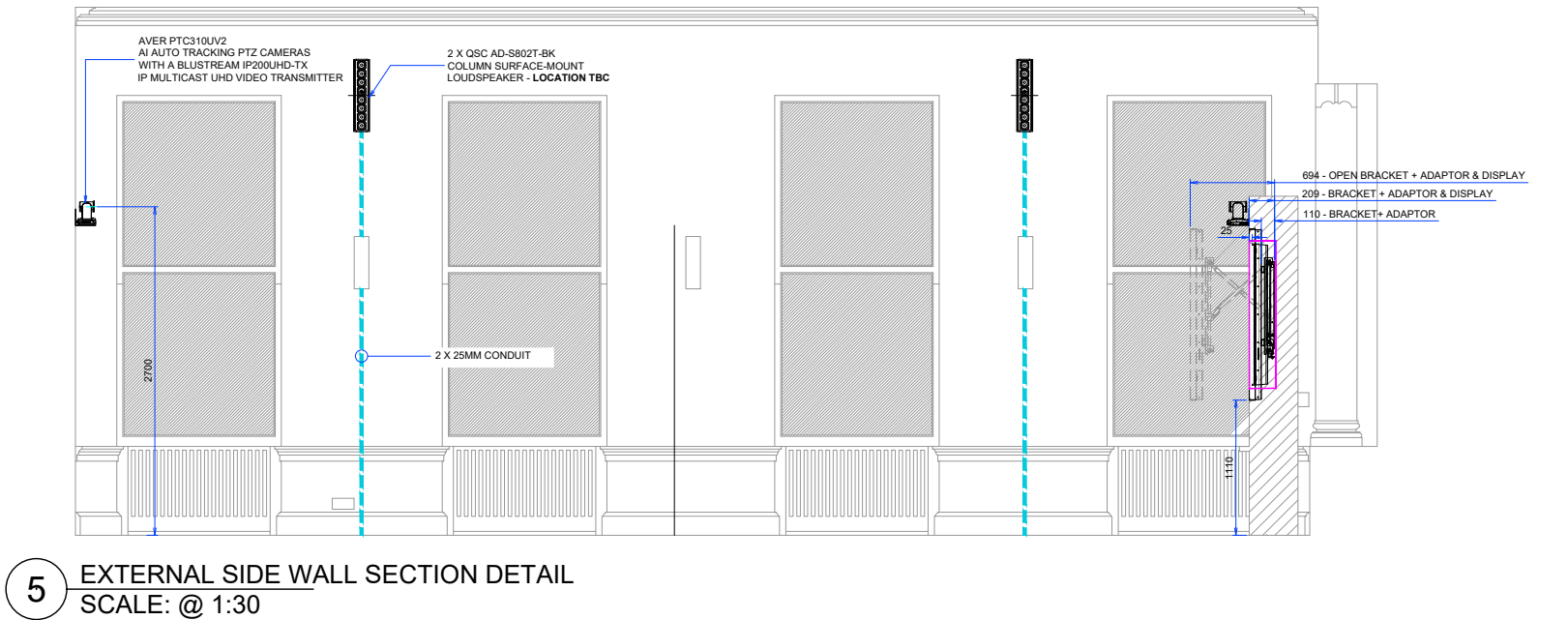
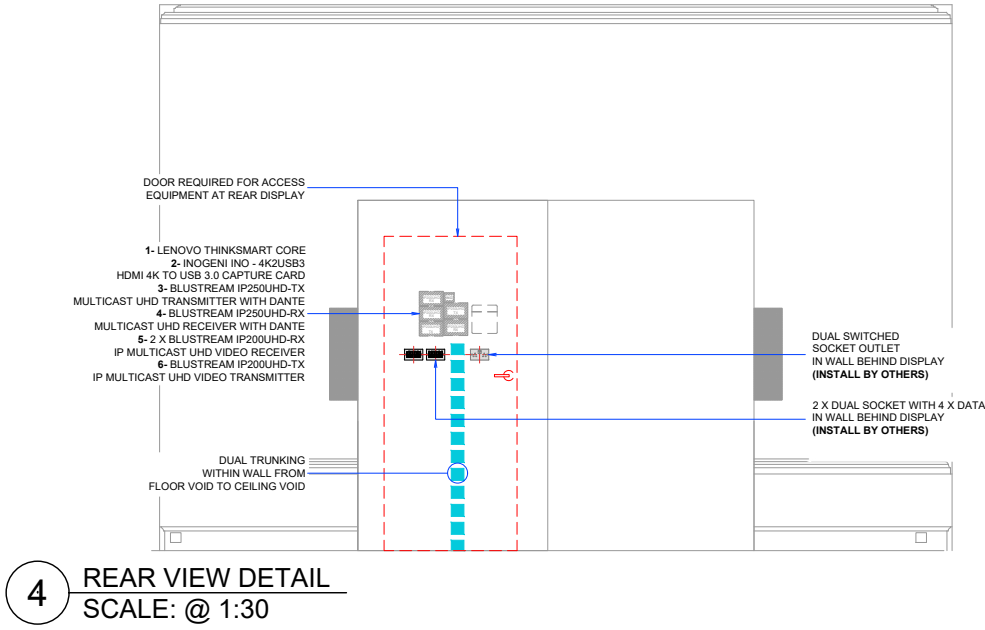
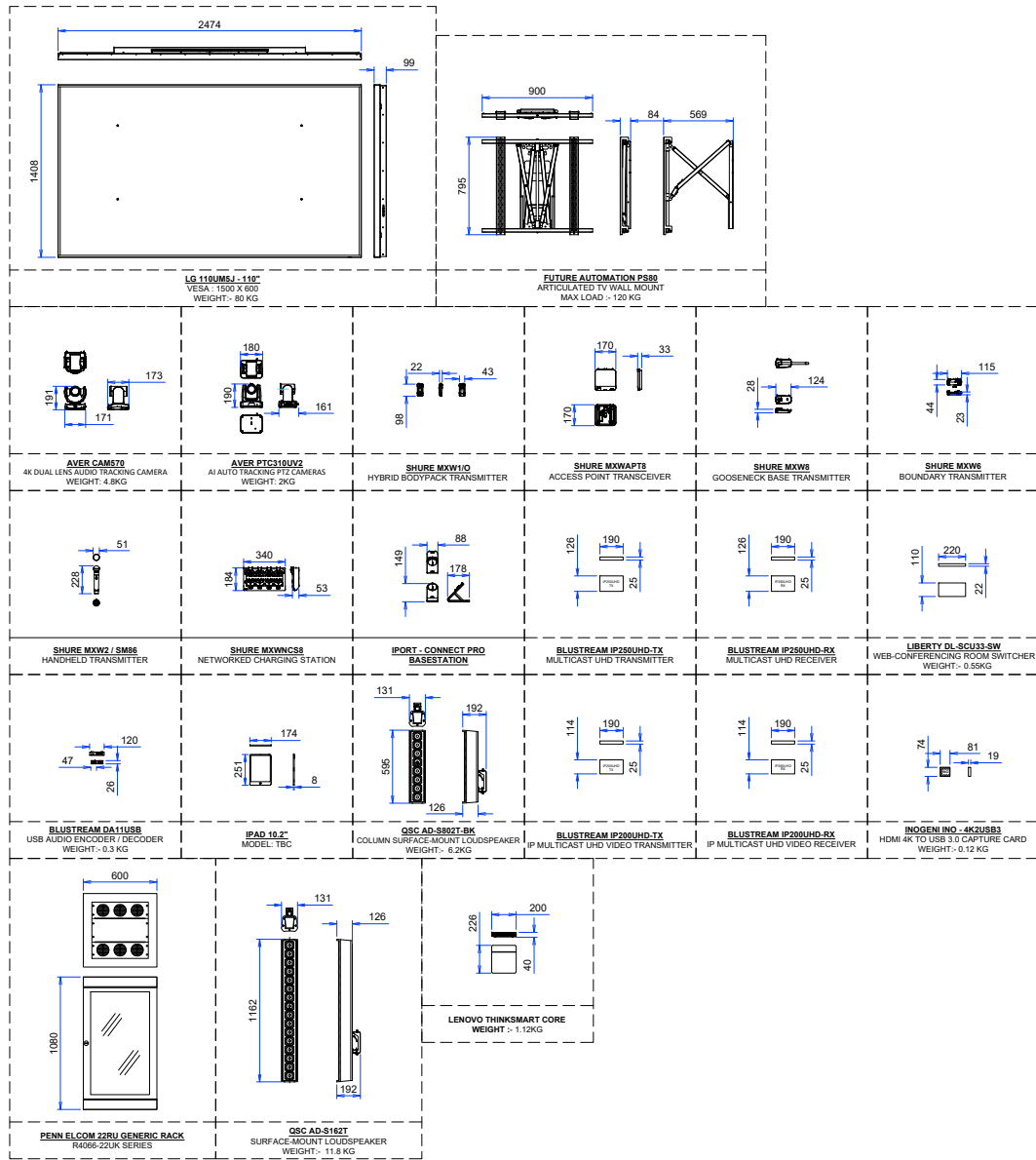

- NOTES:**
1. ALL FLOOR BOXES, GROMMET, BACK BOXES TO BE PROVIDED BY OTHERS
 2. ALL NECESSARY CUTOUTS AND APERTURES MUST BE DONE BY OTHERS
 3. ALL POWER & DATA TO BE PROVIDED BY OTHERS
 4. ALL CONTAINMENT ON OUR DRAWINGS TO BE PROVIDED BY OTHERS
 5. CABLE AND CONTAINMENT SHOWN ON OUR DRAWINGS ARE INDICATIVE ONLY. ROUTES TO BE FINALISED WITH M&E CONTRACTOR

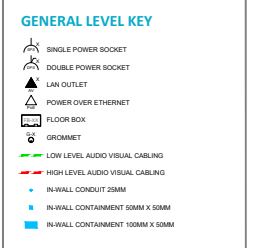

REV	DATE	REV NOTES	DRN	APP
01	01.08.21	CHANGES AS PER EMAIL COMMENTS	146	XX
02	25.08.21	CHANGES AS PER EMAIL COMMENTS	146	XX
03	08.09.21	CHANGES AS PER EMAIL COMMENTS	146	XX
04	01.09.21	FIRST DRAWING	146	XX

MVS
 WARNFORD COURT
 29 THROMORTON ST
 LONDON, EC2N 2AT
<https://www.mvsav.co.uk/>
 020 3411 1630

CLIENT: GERMAN HISTORICAL INSTITUTE
 PROJECT: M&E
 DRAWING TITLE: CONFERENCE ROOM
 JOB NUMBER: TBC SCALE: AS SHOW
 DRAWING NO: GHI-MVS-XX-00-DR-0201 REV: A04
 ISSUED FOR: INITIAL DRAFT