

Existing Fittings

	Recessed light 60 x 60 cm
	Fluorescent tube pendant with two suspension cables, 1.5M long
	Surface mounted fluorescent downlight
	Recessed downlight
	Pendant Suspension

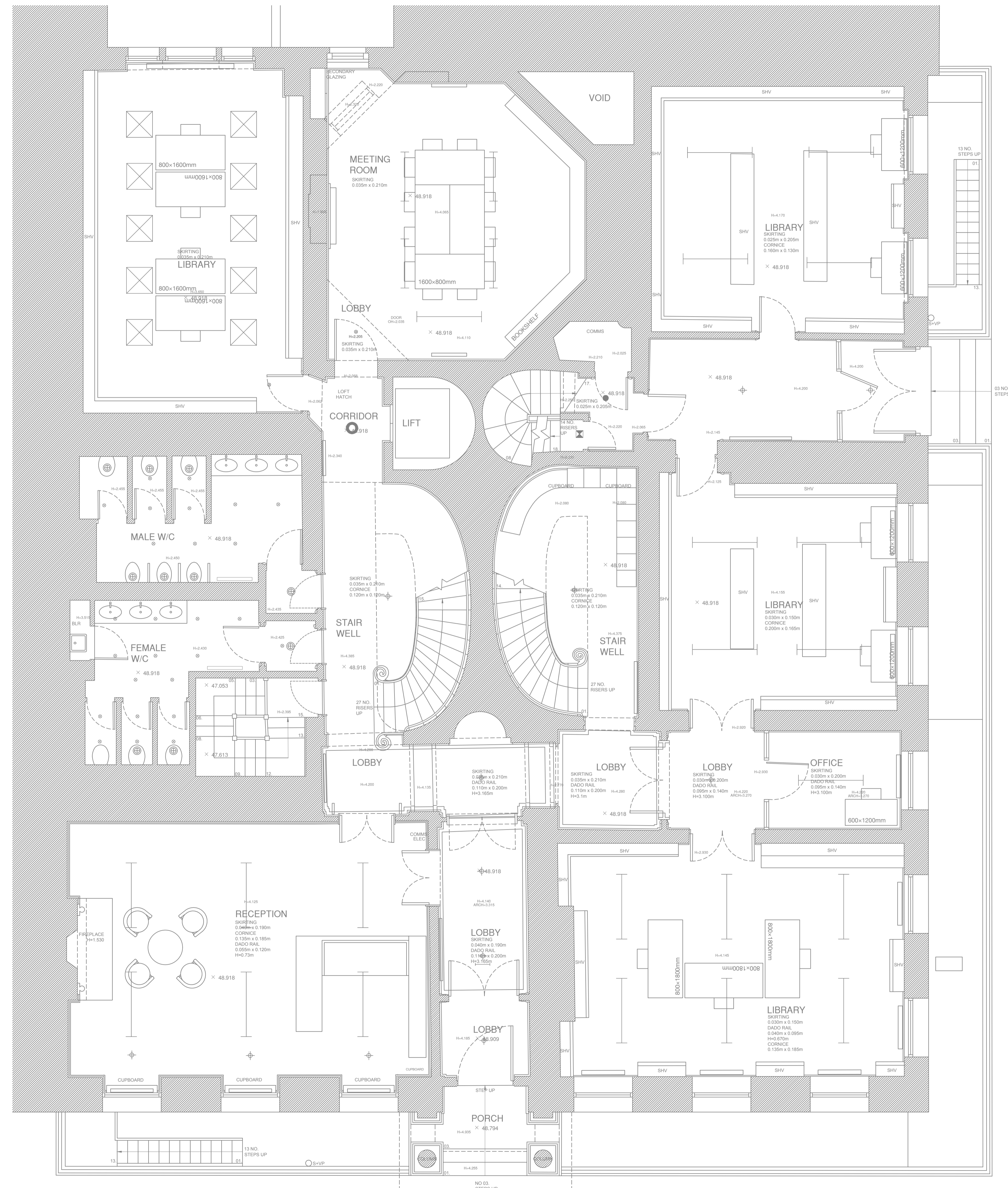

Revision				
Rev.	Date	Revision	Draw	Check

- This drawing is an Outline Design showing the approximate location of the proposed devices. Where existing points are being reused, these have been indicated in the drawings.
- All details as available at this stage have been included with the application. If the proposal materially differs from the outline design included here because of site conditions that will become evident only after opening up works are undertaken, a new LBC application will be submitted. Additional details, if required, can be provided as a Discharge of Condition if required.
- This drawing indicates design intent only and shall not be used as an installation or working drawing.
- Existing routes and penetrations will be utilised wherever feasible. Where new routes/penetrations are required these have been highlighted in the drawings.
- Where chasing into wall plaster is required, chasing will be done carefully with hand tools only, in non-decorative, flat areas only and to the minimum extent required. All replastering work will be done to match the existing adjacent plaster, and informed by plaster analysis for specifications.
- Where penetrations through joists are required, existing penetrations will be reused, and where this is not possible, new limited penetrations will be undertaken for cable runs only.
- Where existing light fittings are removed, all plaster surfaces will be repaired in a like for like manner, matching to the adjacent plaster.
- Existing skirtings, dado panelling and dado rails should not be removed or damaged.

Federica Cammarota Design Studio

Via Antonio Bertoloni 1-E
00197 Roma
info@federicacammarota.com
www.federicacammarota.com

Project name: **GHI** Project number: **FC_12**

Client: **German Historical Institute Of London**

Plan: **RCP** Drawing title: **GF RCP-E**
 Existing: **Reflected** Revision: **N/A**
 Ceiling Plan

Date: **17/12/2024**
 Scale: **1:50 A1/ 1:100 A3**
 Drawn/Checked: **FC/FC**
 Approved: **N/A**
 Drawing name: **FC_12_GF_RCP-E**

Existing Fittings

	Old technology and low quality uplighting to the ceiling.
	Surface mounted wall lamp
	Surface mounted emergency wall lamp

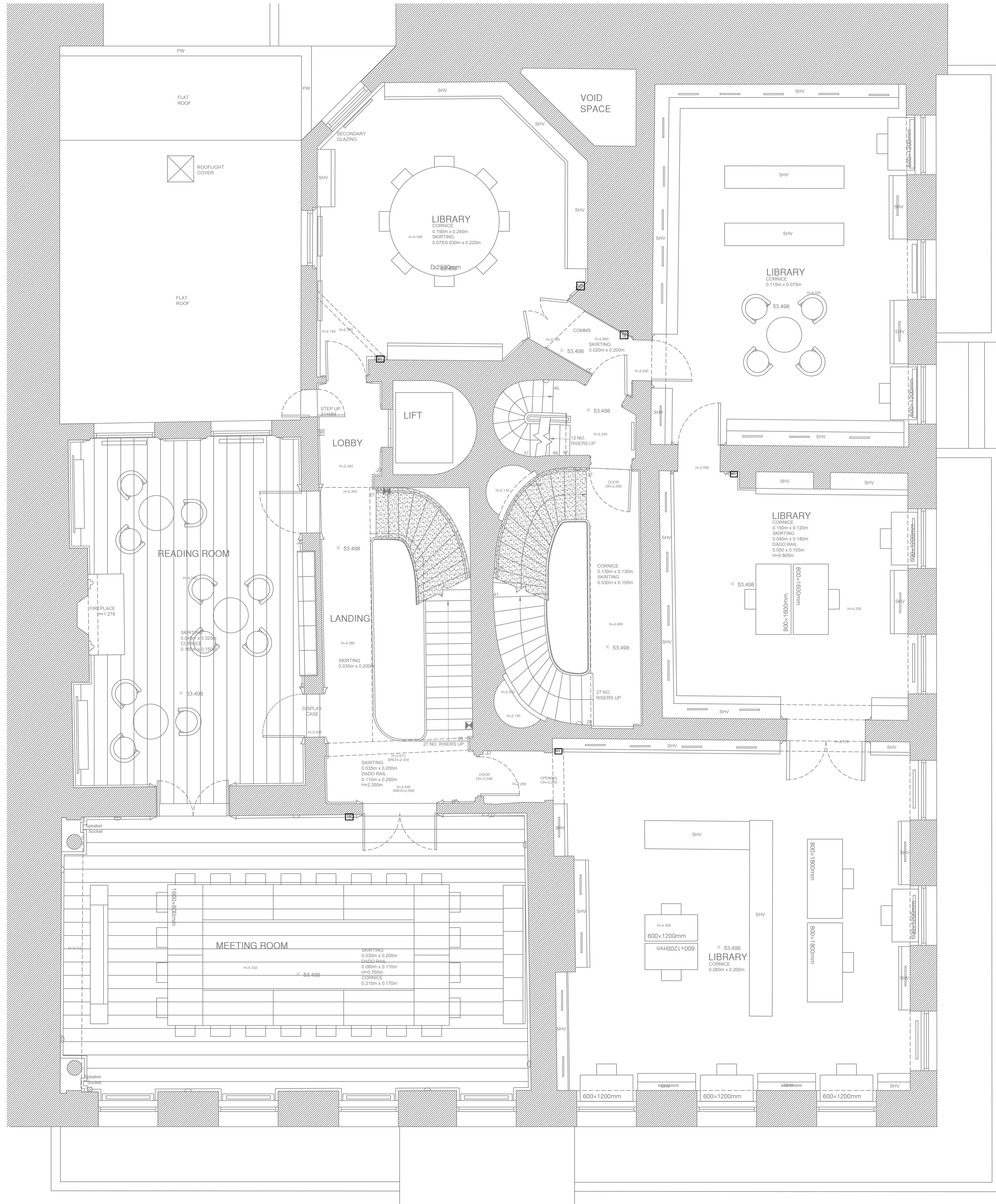

Revision

Rev	Date	Revision	Draw	Check

- This drawing is an Outline Design showing the approximate location of the proposed devices. Where existing points are being reused, these have been indicated in the drawings.
- All details as available at this stage have been included with the application. If the proposal materially differs from the outline design included here because of site conditions that will become evident only after opening up works are undertaken, a new LDC application will be submitted. Additional details, if required, can be provided as a Discharge of Condition if required.
- This drawing indicates design intent only and shall not be used as an installation or working drawing.
- Existing routes and penetrations will be utilised wherever feasible. Where new routes/penetrations are required these have been highlighted in the drawings.
- Where chasing into wall plaster is required, chasing will be done carefully with hand tools only, in non-decorative, flat areas only and to the minimum extent required. All replastering work will be done to match the existing adjacent plaster, and informed by plaster analysis for specifications.
- Where penetrations through joists are required, existing penetrations will be reused, and where this is not possible, new limited penetrations will be undertaken for cable runs only.
- Where existing light fittings are removed, all plaster surfaces will be repaired in a like for like manner, matching to the adjacent plaster.
- Existing skirtings, dado panelling and dado rails should not be removed or damaged.

Federica Cammarota Design Studio

Via Antonio Bertoloni 1-E
00197 Roma
IT 0039 3291061696
UK 0044 (0)7521065159
www.federicacammarota.com

Project name: GHI
Project number: FC_12

Client: German Historical Institute Of London

Plan: LLP
Existing: Low Level Plan
Drawing title: 1F LLP-E
Revision: N/A

Date: 17/12/2024
Scale: 1:50 A1/ 1:100 A3
Drawn/Checked: NM/FC
Approved: N/A
Drawing name: FC_12_1F_LLP-E

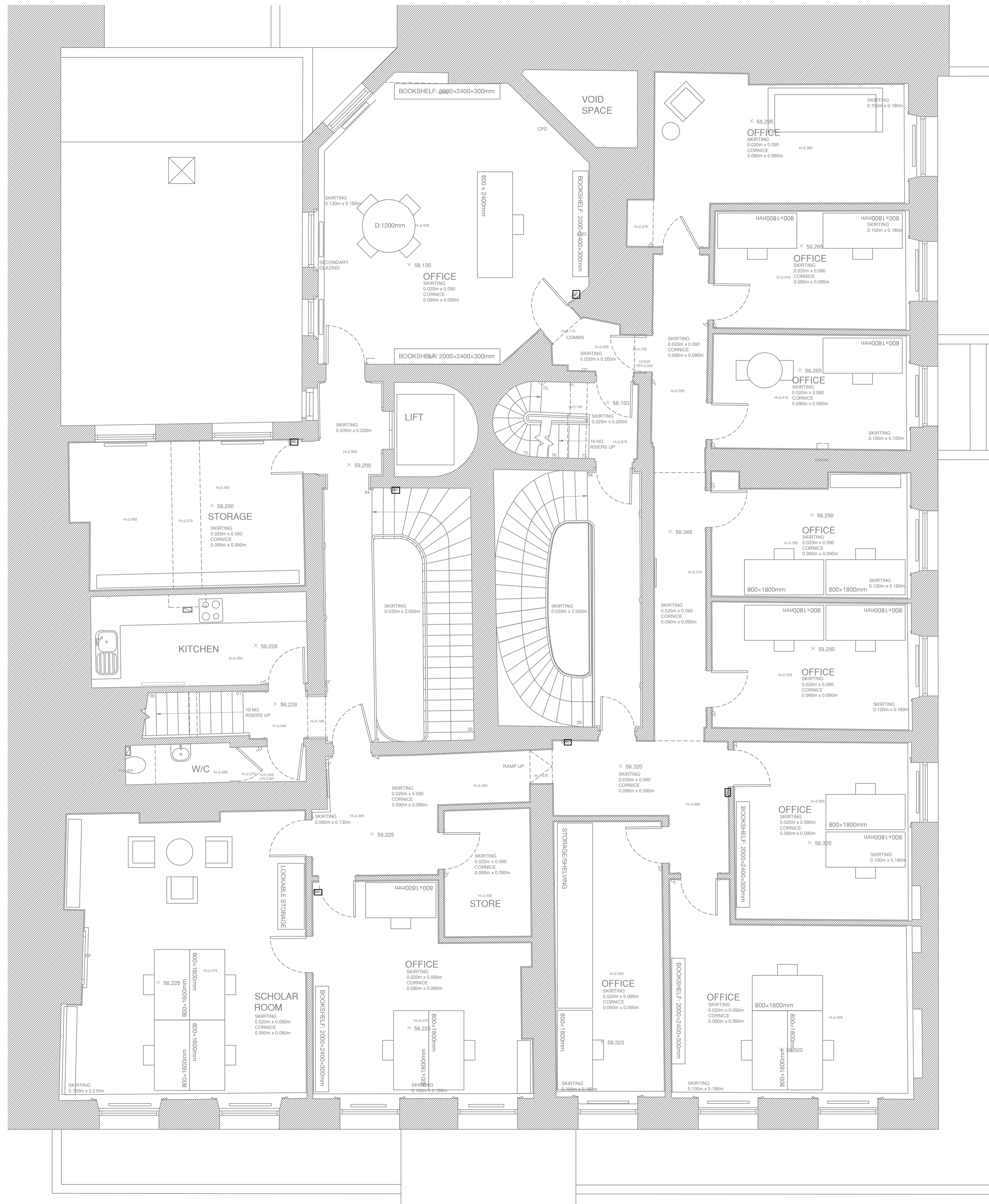

Revision

Rev.	Date	Revision	Draw	Check

- This drawing is an Outline Design showing the approximate location of the proposed device. Where existing points are being reused, these have been indicated in the drawings.
- All details as available at this stage have been included with the application. If the proposal materially differs from the outline design included here because of site conditions that will become evident only after opening up works are undertaken, a new LDC application will be submitted. Additional details, if required, can be provided as a Discharge of Conditions if required.
- This drawing indicates design intent only and shall not be used as an installation or working drawing.
- Existing routes and penetrations will be utilised wherever feasible. Where new routes/penetrations are required these have been highlighted in the drawings.
- Where chasing into wall plaster is required, chasing will be done carefully with hand tools only, in non-decorative, flat areas only and to the minimum extent required. All replastering work will be done to match the existing adjacent plaster, and informed by plaster analysis for specifications.
- Where penetrations through joists are required, existing penetrations will be reused, and where this is not possible, new limited penetrations will be undertaken for cable runs only.
- Where existing light fittings are removed, all plaster surfaces will be repaired in a like for like manner, matching to the adjacent plaster.
- Existing skirtings, dado panelling and dado rails should not be removed or damaged.

Federica Cammarota Design Studio

Via Antonio Bertoloni 1-E
00197 Roma
info@federicacammarota.com
www.federicacammarota.com

Project name: **GHI** Project number: **FC_12**

Client: **German Historical Institute Of London**

Plan: **LLP** Drawing title: **2F LLP-E**
Existing: **Low Level Plan** Revision: **N/A**

Date: **17/12/2024**
Scale: **1:50 A1/ 1:100 A3**
Drawn/Checked: **NM/FC**
Approved: **N/A**
Drawing name: **FC_12_2F_LLP-E**

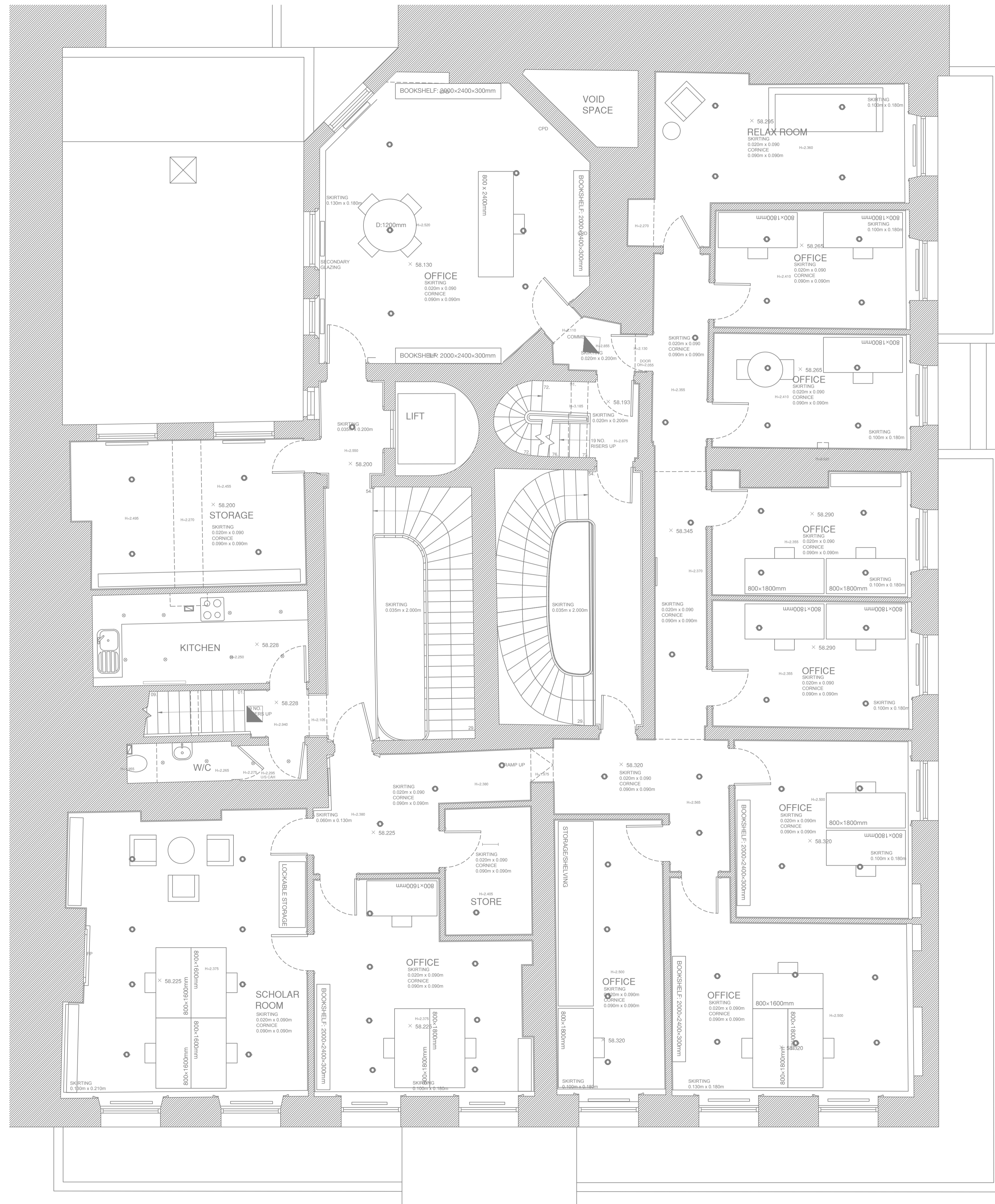

Revision

Rev.	Date	Revision	Draw	Check

- This drawing is an Outline Design showing the approximate location of the proposed devices. Where existing points are being reused, these have been indicated in the drawings.
 - All details as available at this stage have been included with the application. If the proposal materially differs from the outline design included here because of site conditions that will become evident only after opening up works are undertaken, a new LDC application will be submitted. Additional details, if required, can be provided as a Discharge of Condition if required.
 - This drawing indicates design intent only and shall not be used as an installation or working drawing. Existing routes and penetrations will be utilised wherever feasible. Where new routes/ penetrations are required these have been highlighted in the drawings.

- Where chasing into wall plaster is required, chasing will be done carefully with hand tools only, in non-decorative, flat areas only and to the minimum extent required. All replastering work will be done to match the existing adjacent plaster, and informed by plaster analysis for specifications.
- Where penetrations through joists are required, existing penetrations will be ceased, and where this is not possible, new limited penetrations will be undertaken for cable runs only.
- Where existing light fittings are removed, all plaster surfaces will be repaired in a like for like manner, matching to the adjacent plaster.
- Existing skirtings, dado panelling and dado rails should not be removed or damaged.

Federica Cammarota Design Studio

Via Antonio Bertoloni 1-E
 00197 Roma
 info@federicacammarota.com
 www.federicacammarota.com

Project name Project number

GHI FC_12

Client
 German Historical Institute
 Of London

Plan Drawing title
 RCP 2F RCP-E
 Existing Revision
 Reflected N/A
 Ceiling Plan

Date 17/12/2023
 Scale 1:50 A1/ 1:100 A3
 Drawn/Checked NM/FC
 Approved N/A
 Drawing name FC_12_2F_RCP-E

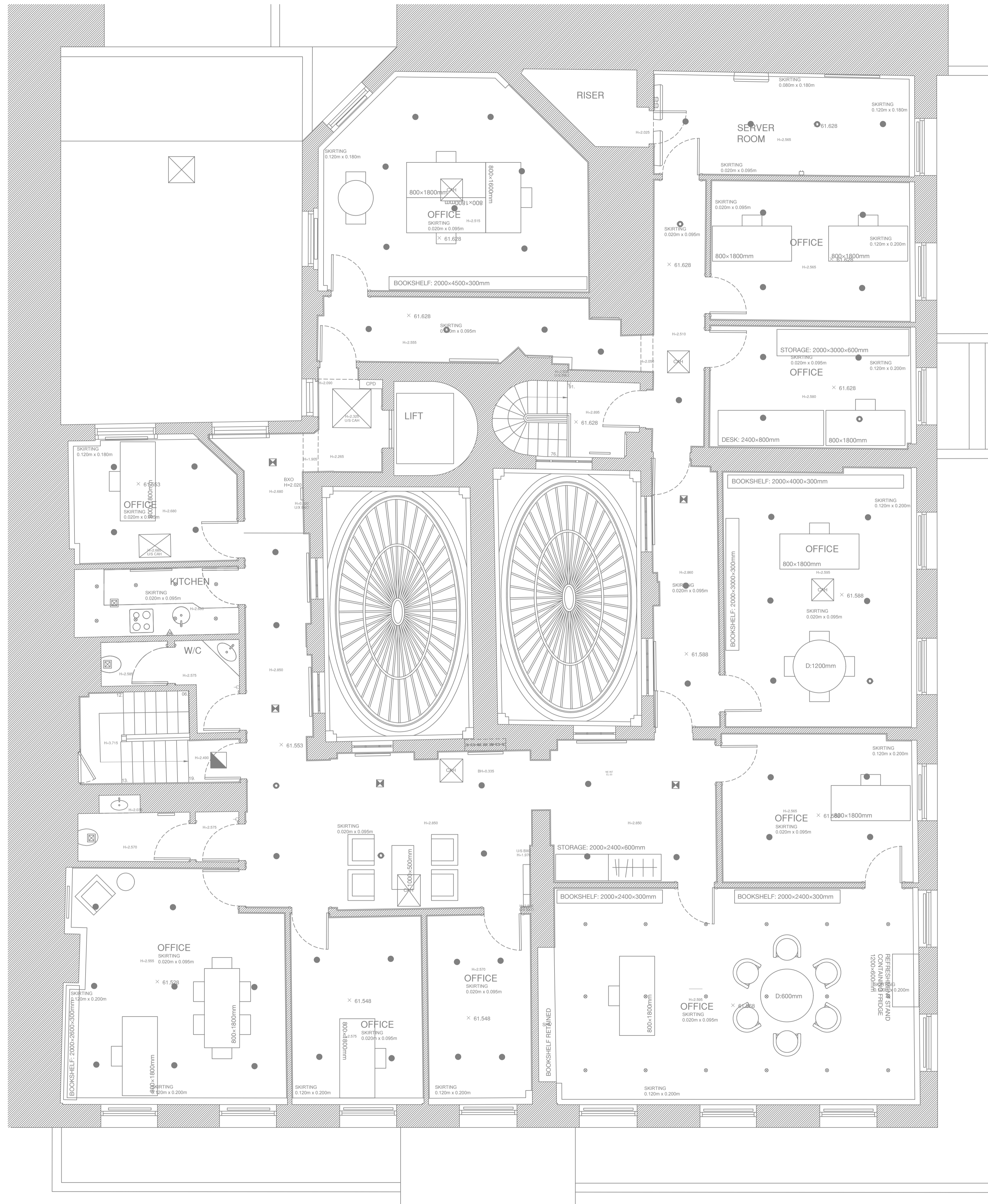

Revision

Rev.	Date	Revision	Draw	Check

- This drawing is an Outline Design showing the approximate location of the proposed devices. Where existing points are being reused, these have been indicated in the drawings.
 - All details as available at this stage have been included with the application. If the proposal materially differs from the outline design included here because of site conditions that will become evident only after opening up works are undertaken, a new IBC application will be submitted. Additional details, if required, can be provided as a Discharge of Condition if required.
 - This drawing indicates design intent only and shall not be used as an installation or working drawing.
 - Existing routes and penetrations will be utilised wherever feasible. Where new routes/penetrations are required these have been highlighted in the drawings.

- Where chasing into wall plaster is required, chasing will be done carefully with hand tools only, in non-decorative, flat areas only and to the minimum extent required. All replastering work will be done to match the existing adjacent plaster, and informed by plaster analysis for specifications.
 - Where penetrations through joists are required, existing penetrations will be reused, and where this is not possible, new limited penetrations will be undertaken for cable runs only.
 - Where existing light fittings are removed, all plaster surfaces will be repaired in a like for like manner, matching to the adjacent plaster.
 - Existing skirtings, dado panelling and dado rails should not be removed or damaged.

Federica Cammarota Design Studio

Via Antonio Bertoloni 1-E
 00197 Roma
 info@federicacammarota.com
 www.federicacammarota.com

Project name: **GHI** Project number: **FC_12**

Client: **German Historical Institute Of London**

Plan: **RCP** Drawing title: **3F RCP-E**
 Existing: **Reflected** Revision: **N/A**
 Ceiling Plan

Date: **17/12/2024**
 Scale: **1:50 A1/ 1:100 A3**
 Drawn/Checked: **NM/FC**
 Approved: **N/A**
 Drawing name: **FC_12_3F_RCP-E**