

1 G.50 EVENT SPACE - PROPOSED GA PLAN  
1:50 @ A1

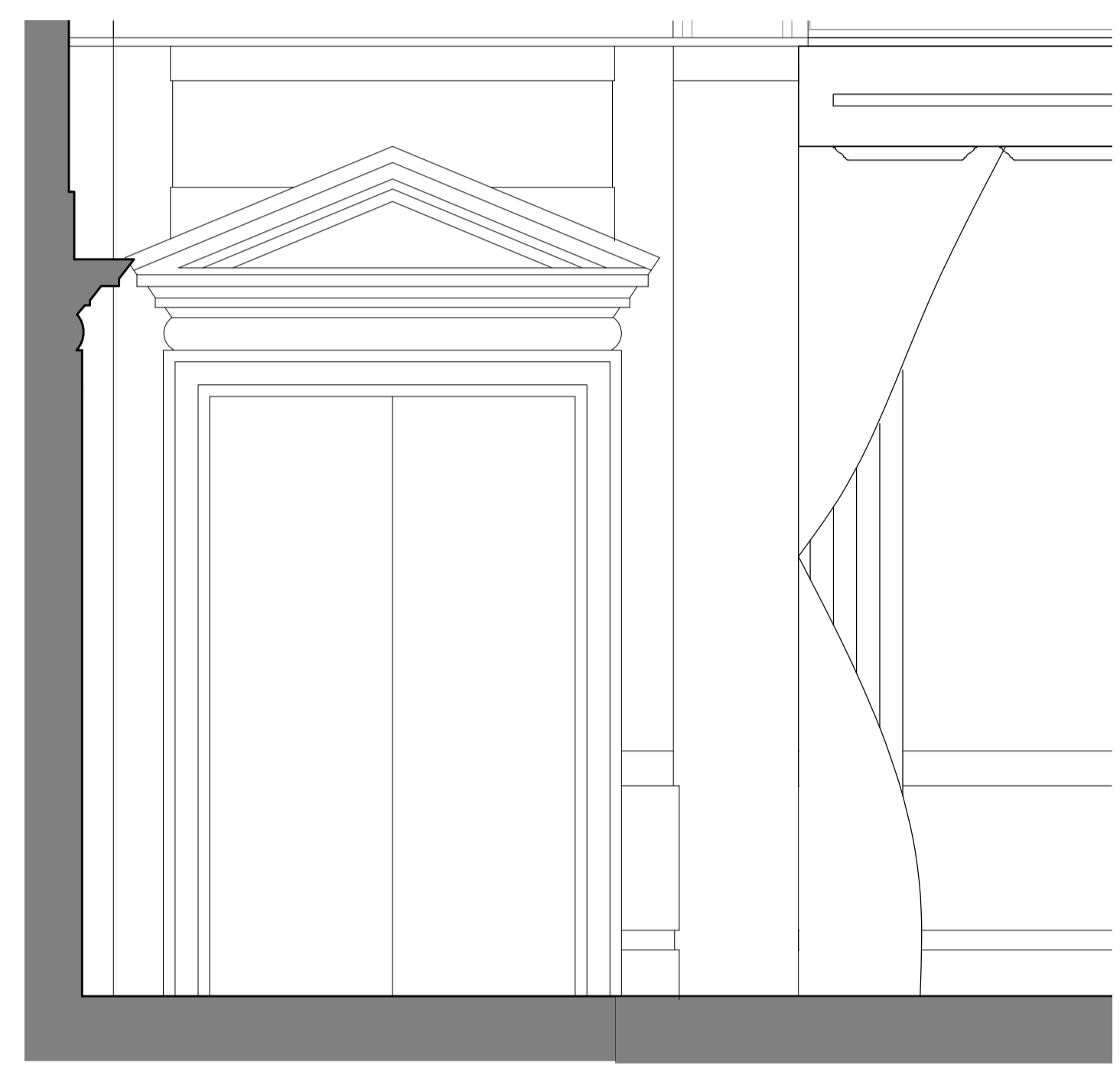

2 G.50 EVENT SPACE - DG.50 - 5  
1:25 @ A1

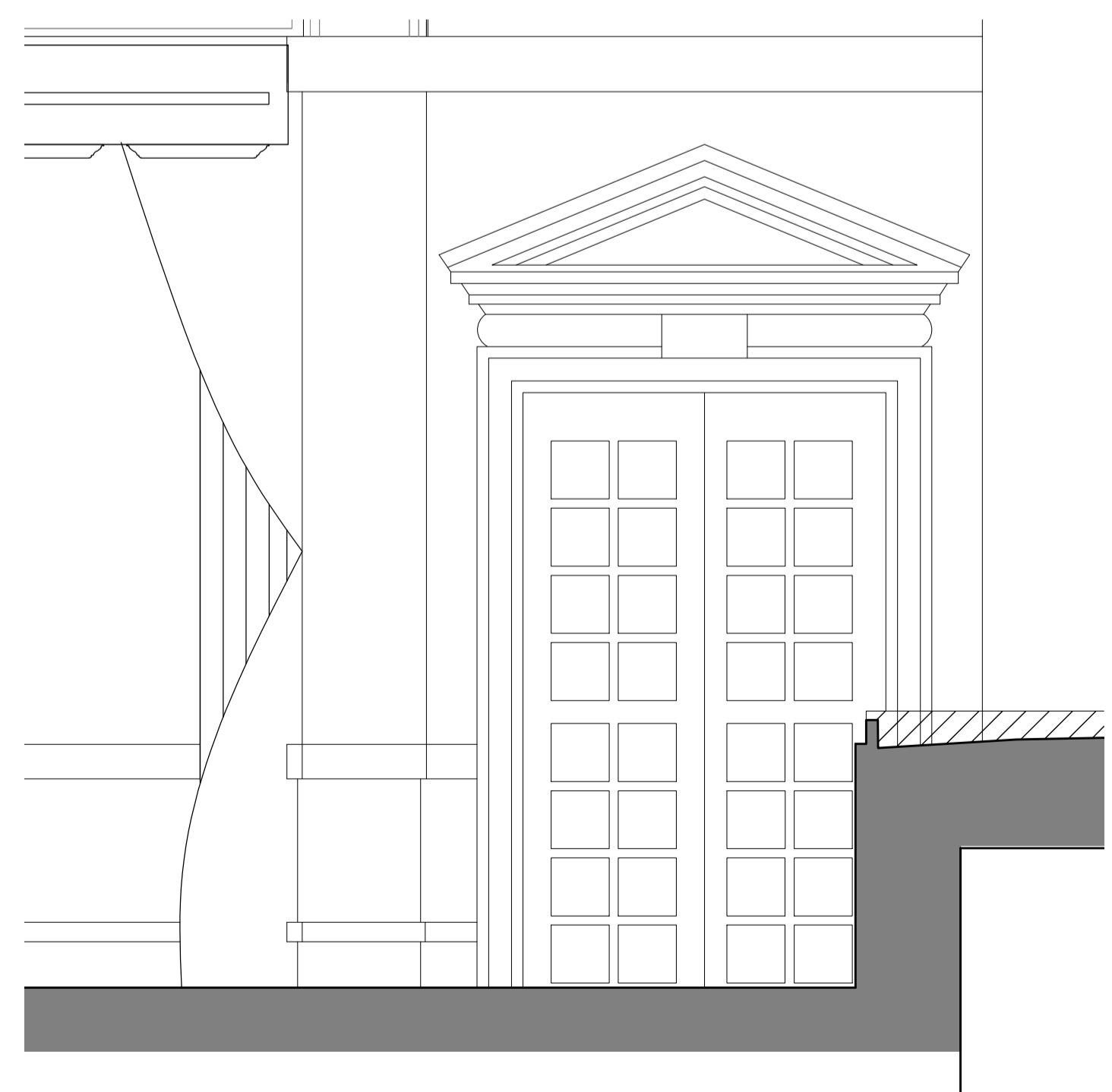

3 G.50 EVENT SPACE - DG.50 - 6  
1:25 @ A1

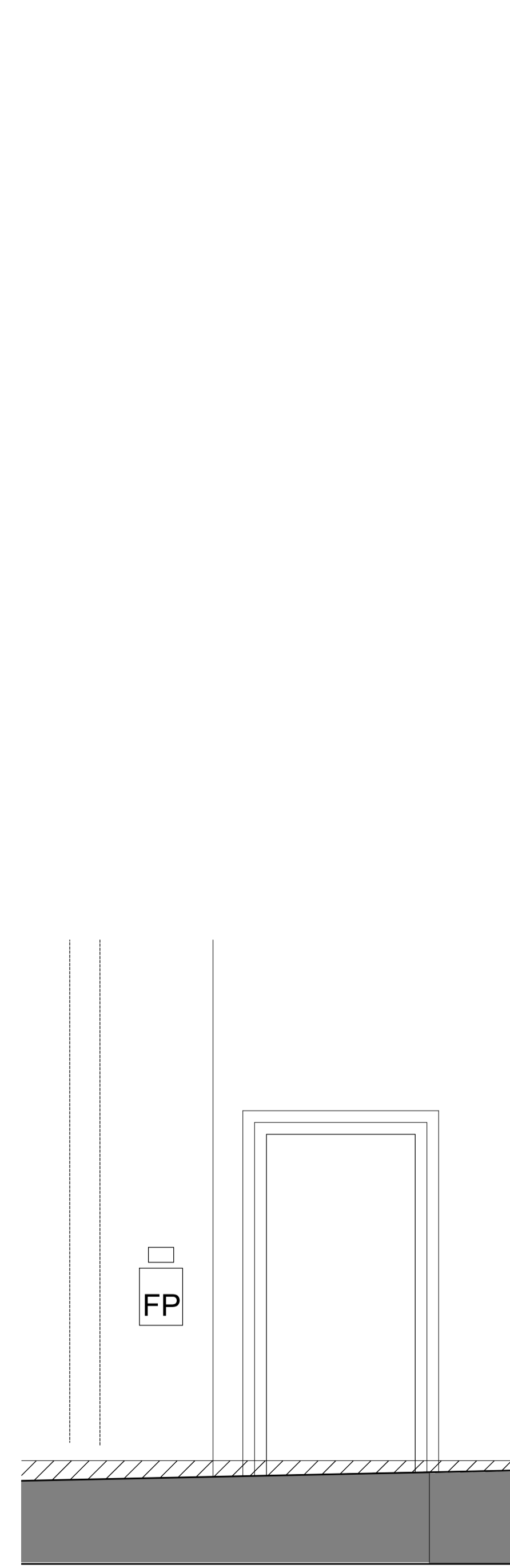

4 G.50 EVENT SPACE - DG.SF - 2  
1:25 @ A1

New acoustic solid timber door with timber panelling to match the existing style. To achieve a 35dB acoustic performance.

New acoustic solid timber doors with timber panelling to match the existing style. To achieve a 35dB acoustic performance.

REFER TO DRAWING 242931-PUR-01-GF-DR-A-6063.

The proposed acoustic door detail is shown here that will replaced these doors highlighted in plan on this drawing sheet. Refer to LBC cover letter for existing condition photographs

- DG.SF-1
- DG.SF-2
- DG.50-5
- DG.50-6

The aesthetic will then align throughout the entire G.50 Event Space

**Notes:**  
Drawings are based on survey data and may not accurately represent what is physically present.  
Do not scale from this drawing. All dimensions are to be verified on site before proceeding with the work.  
All dimensions are in millimetres unless noted otherwise.  
Purcell shall be notified in writing of any discrepancies.

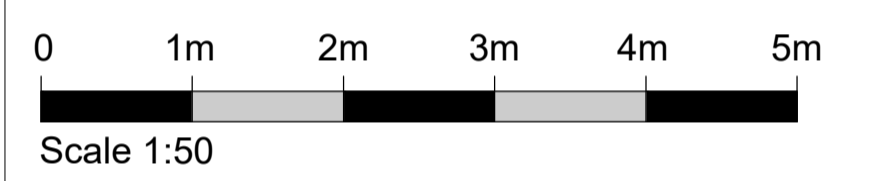
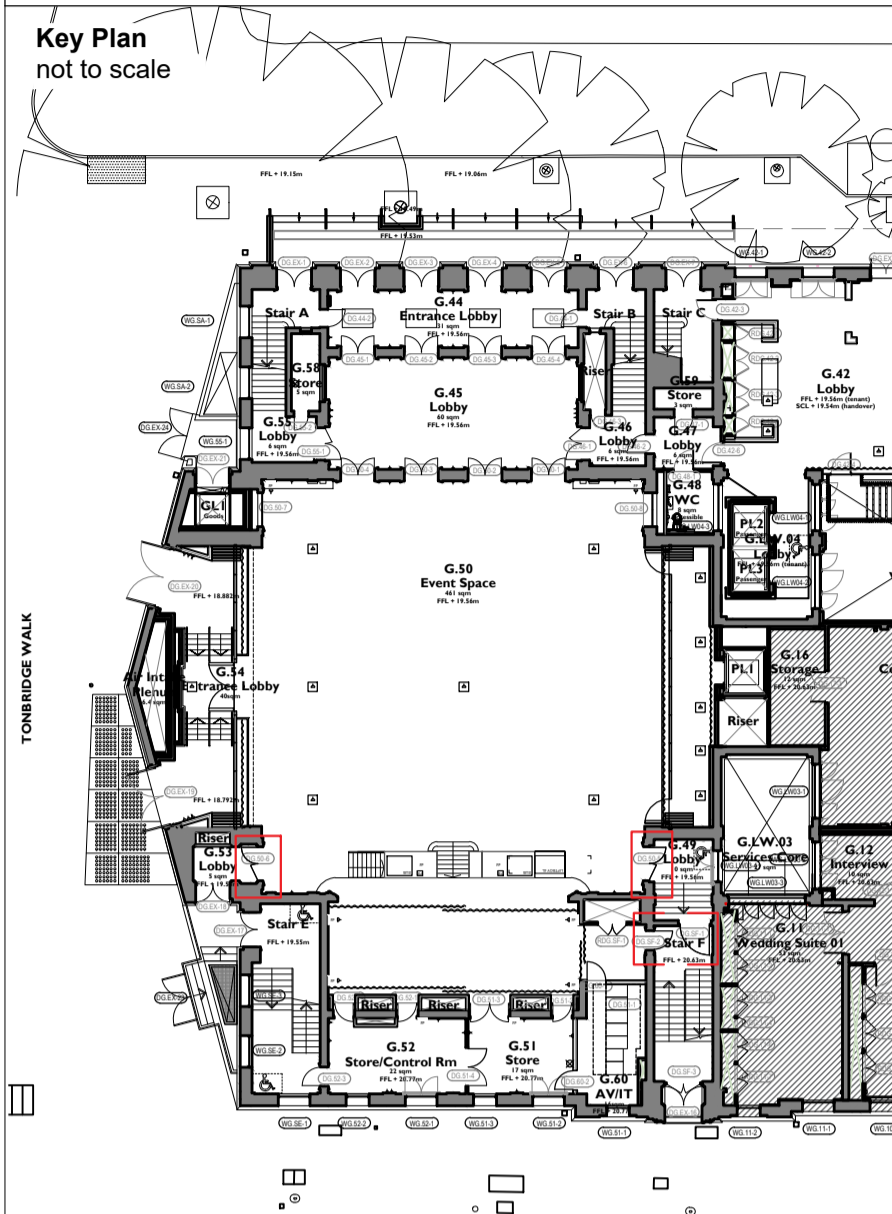

| REV | DATE     | BY | CHK | DESCRIPTION |
|-----|----------|----|-----|-------------|
| P01 | 12.12.24 | DZ | JE  | For LBC     |

CLIENT  
**Il Bottaccio**

PROJECT  
**Camden Town Hall Tenant Fitout**

JOB NUMBER  
**242931**

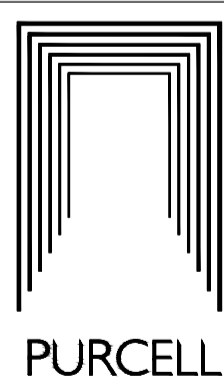

TITLE  
**G.45 LOBBY - Proposed Internal Door Replacement With Acoustic Internal Door**

SIZE SCALE  
A1L 1:2 / 1:25 / 1:50

REV SUITABILITY/REASON FOR ISSUE  
**P01 S4 - For Review and Authorisation**

DRAWING NUMBER  
**242931-PUR-01-GF-DR-A-6065**

PURCELL® IS THE REGISTERED TRADE NAME FOR PURCELL ARCHITECTURE LTD AND ALL SUBSIDIARY COMPANIES AND IS REGISTERED IN THE UNITED KINGDOM, EUROPEAN UNION, HONG KONG, CHINA AND AUSTRALIA. © PURCELL 2024. www.purcell.com