

8 No. existing timber doors with glazed panels to be replaced with new solid timber acoustic doors (35dB) to match existing style

1 G.45 LOBBY - EXISTING GA PLAN
6062 1:50 @ A1

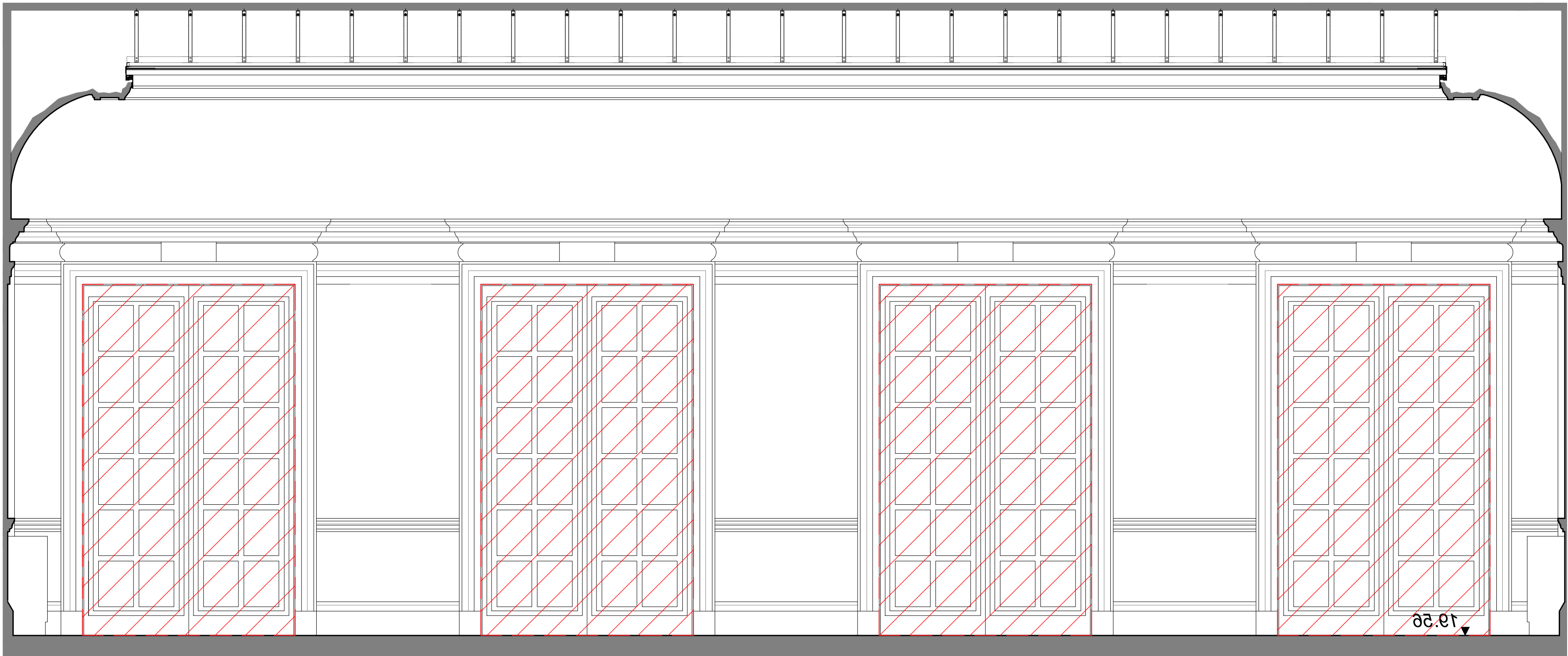

2 EXISTING G.45 ENTRANCE LOBBY NORTH ELEVATION
6062 1:25 @ A1

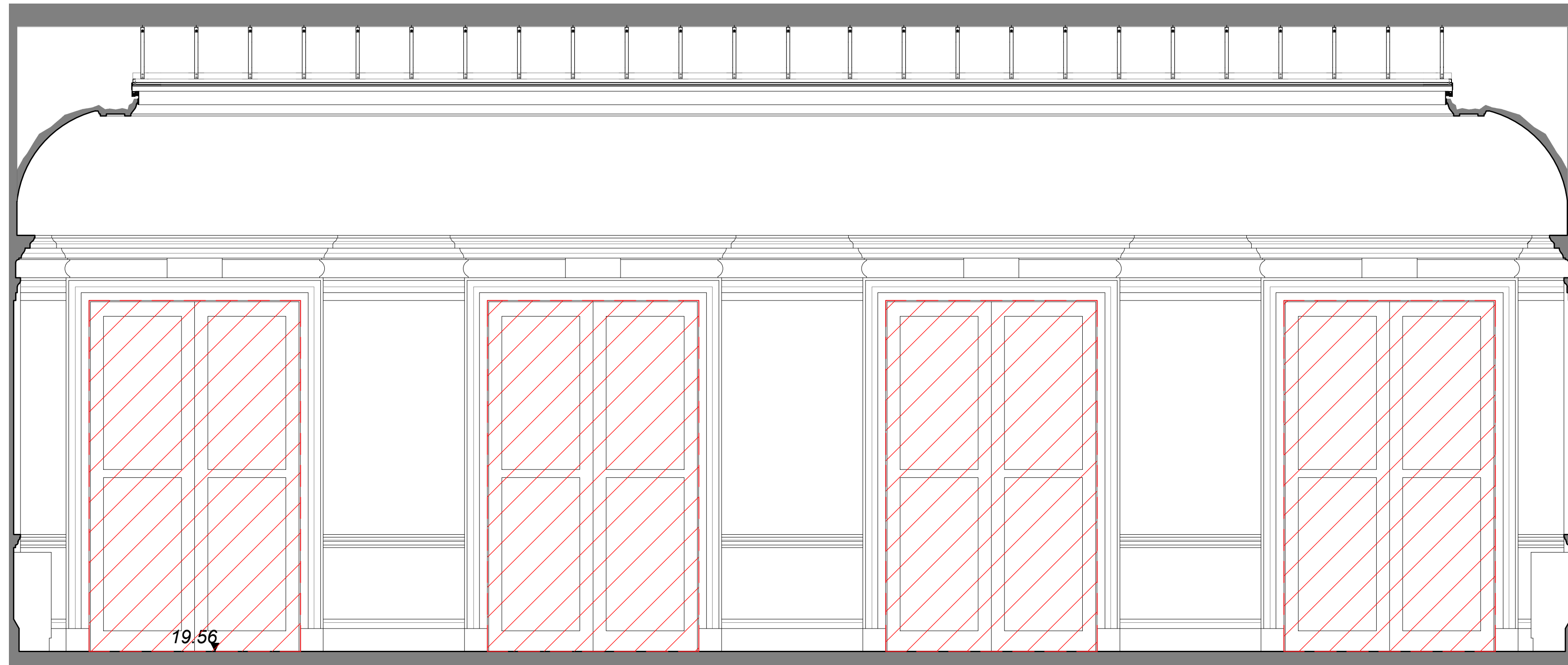

3 EXISTING G.45 ENTRANCE LOBBY SOUTH ELEVATION
6062 1:25 @ A1

Notes:

Drawings are based on survey data and may not accurately represent what is physically present.

Do not scale from this drawing. All dimensions are to be verified on site before proceeding with the work.

All dimensions are in millimetres unless noted otherwise.

Purcell shall be notified in writing of any discrepancies.

Key Plan

not to scale

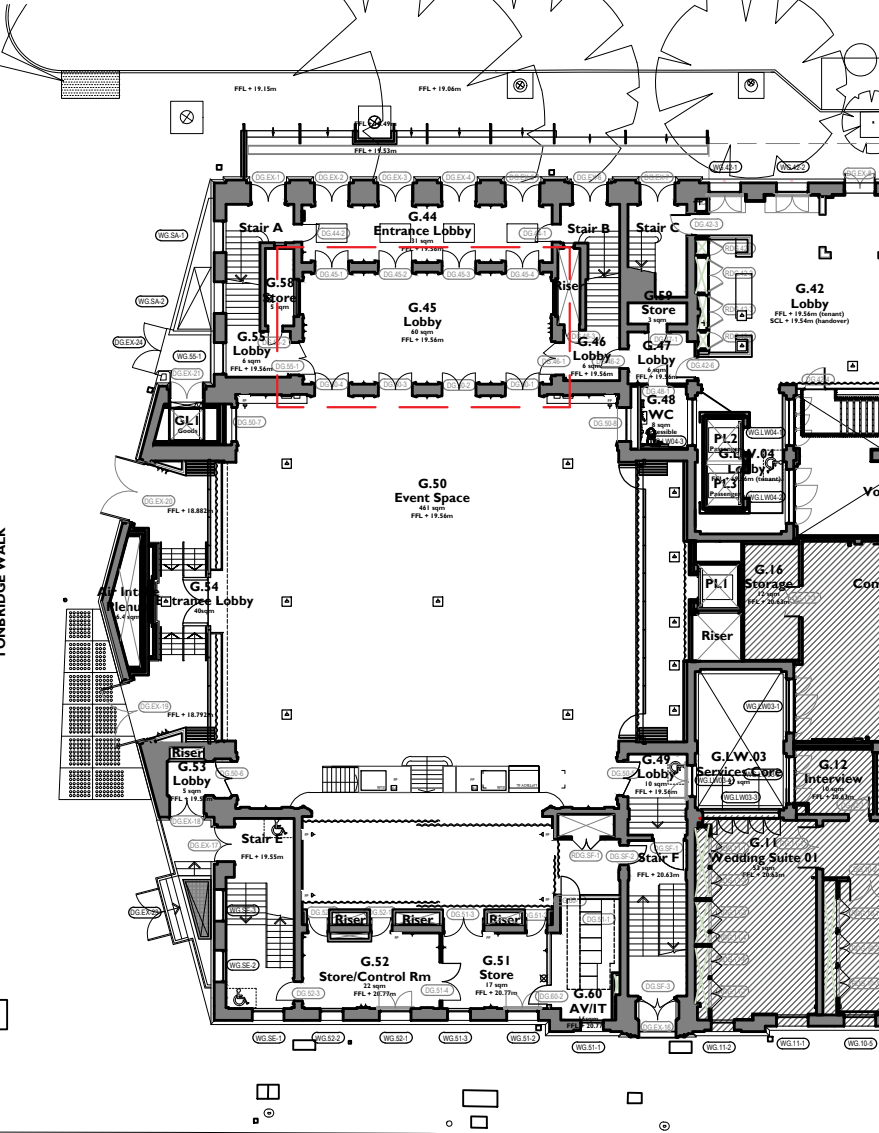

0 1m 2m 3m 4m 5m

Scale 1:50

P01	12.12.24	DZ	JE	For LBC
REV	DATE	BY	CHK	DESCRIPTION

CLIENT

Il Bottaccio

PROJECT

Camden Town Hall Tenant Fitout

JOB NUMBER

242931

TITLE

G.45 LOBBY - Existing Internal Door Replacement With Acoustic Internal Door

SIZE

A1L 1:25 / 1:50

REV SUITABILITY/REASON FOR ISSUE

P01 S4 - For Review and Authorisation

DRAWING NUMBER

242931-PUR-01-GF-DR-A-6062

PURCELL® IS THE REGISTERED TRADE NAME FOR PURCELL ARCHITECTURE LTD AND ALL SUBSIDIARY COMPANIES AND IS REGISTERED IN THE UNITED KINGDOM, EUROPEAN UNION, HONG KONG, CHINA AND AUSTRALIA. © PURCELL, 2024. www.purcelluk.com