

- 1.Existing brick
- 2.Black painted galvanised steel
- 3.Aluminium windows/ rooflight/ doors
- 4.Dark stained timber window frames
- 5.Dark stained timber panel
- 6.New brick to match existing
- 7.Green roof

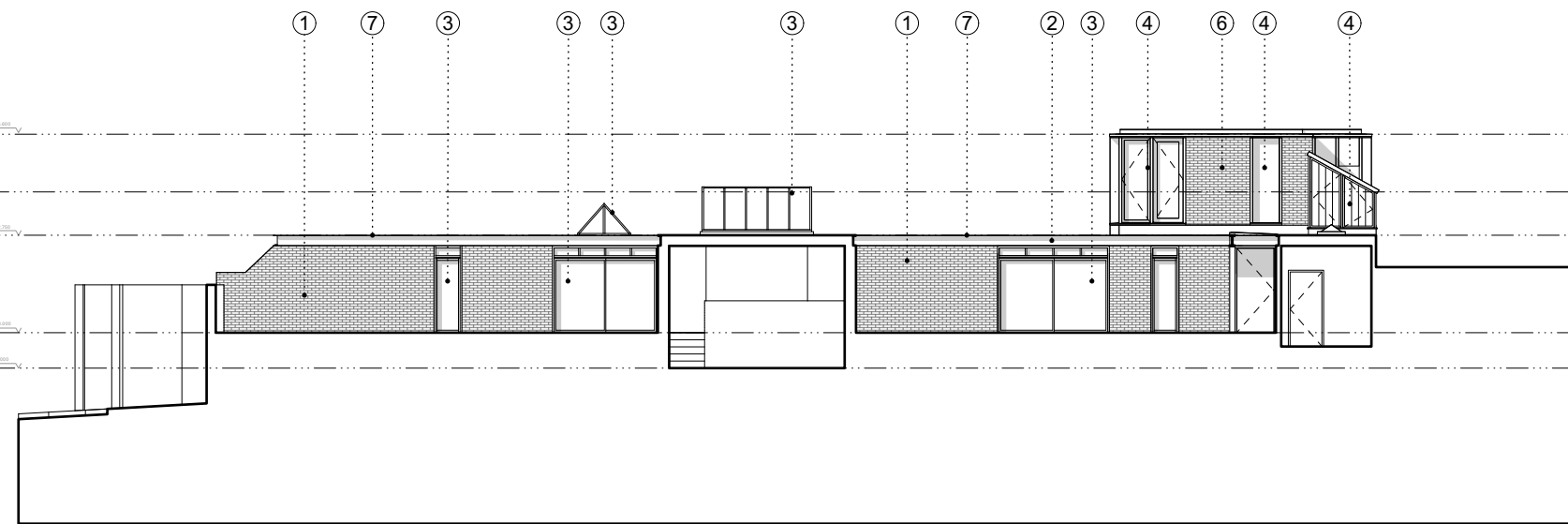
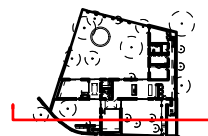
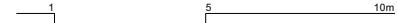

1 Proposed Section AA  
1:200@A3

Rev.	Date	Description	Notes			
A	03/05/2024	Planning				
B	04/07/2024	Planning Update				
C	16/12/2024	Planning Amendment				
			<ul style="list-style-type: none"> <li>• ALL CO-ORDINATES, LEVELS, DIMENSIONS AND DISCREPANCIES ARE TO BE REPORTED TO THE ARCHITECT IMMEDIATELY</li> <li>• ALL STRUCTURAL ELEMENTS ARE TO BE DESIGNED BY THE STRUCTURAL ENGINEER</li> <li>• ALL DRAWINGS TO BE READ IN CONJUNCTION WITH ARCHITECTURAL SPECIFICATION</li> <li>• DO NOT SCALE FROM THESE DRAWINGS, USE FIGURED DIMENSIONS ONLY</li> </ul>		<p><b>PROJECT:</b> Belsize Lane</p> <p><b>CLIENT:</b> Charlie &amp; Christina</p> <p><b>DATE:</b> 16/12/2024</p> <p><b>SCALE:</b> 1:200 @ A3</p> <p><b>DRAWING:</b> Proposed Section AA</p> <p><b>REFERENCE:</b> 245-S3-120</p> <p><b>STATUS:</b> FOR PLANNING</p>	<p><b>PROJECT No:</b> EBBA</p> <p><b>245</b></p> <p><b>ISSUE:</b></p> <p><b>REV C</b></p> <p>T +44 (0)7927755317   www.eb-ba.co</p>